

REVISIONS

A	RELEASE TO PRODUCTION	11/10	EHB
---	-----------------------	-------	-----

NOTES

1. VERTICAL DIMENSIONS BASED ON 43" CHASSIS HEIGHT AND SUBJECT TO CHANGE
2. HORIZONTAL DIMENSIONS BASED ON SPECIFIC CHASSIS CONFIGURATIONS AND SUBJECT TO CHANGE

STREETSIDE

1. ONE (1) ACCESS LADDER, MOUNTED UNDER FLATBED
2. ONE (1) WHEEL CHOCK/HOLDER, INSTALLED UNDER FLATBED
3. THREE (3) OUTRIGGER PADS IN HOLDER, INSTALLED UNDER FLATBED

CURBSIDE

1. ONE (1) WHEEL CHOCK/HOLDER, INSTALLED UNDER FLATBED,
2. TWO (2) OUTRIGGER PADS IN HOLDER, INSTALLED UNDER FLATBED

FLATBED

1. ONE (1) SINGLE SHEAVE LOAD BLOCK SHIPPED LOOSE

REAR

1. UNDERRIDE PROTECTION
2. ELECTRIC OVER HYDRAULIC OUTRIGGER CONTROLS MOUNTED IN WATERTIGHT BOXES

ADDITIONAL NOTES

- ADDITIONAL ITEMS TO BE LOCATED:
1. TRIANGULAR REFLECTOR KIT
 2. 5 LB FIRE EXTINGUISHER
 3. HOUR METER, INSTALLED IN DASH

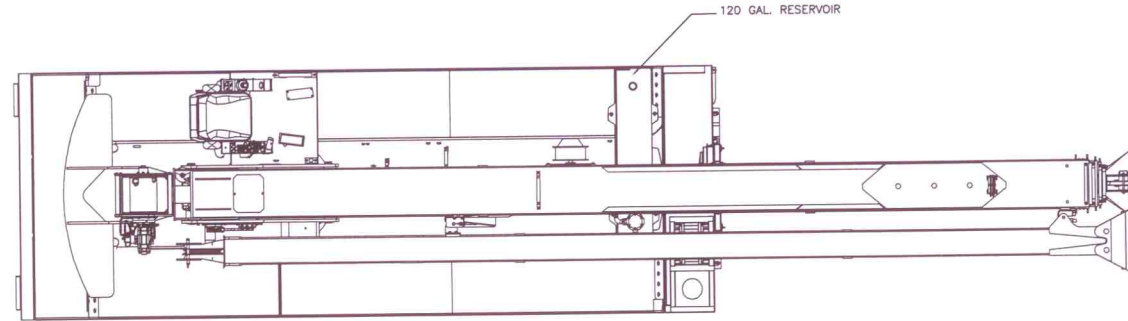

PLAN VIEW

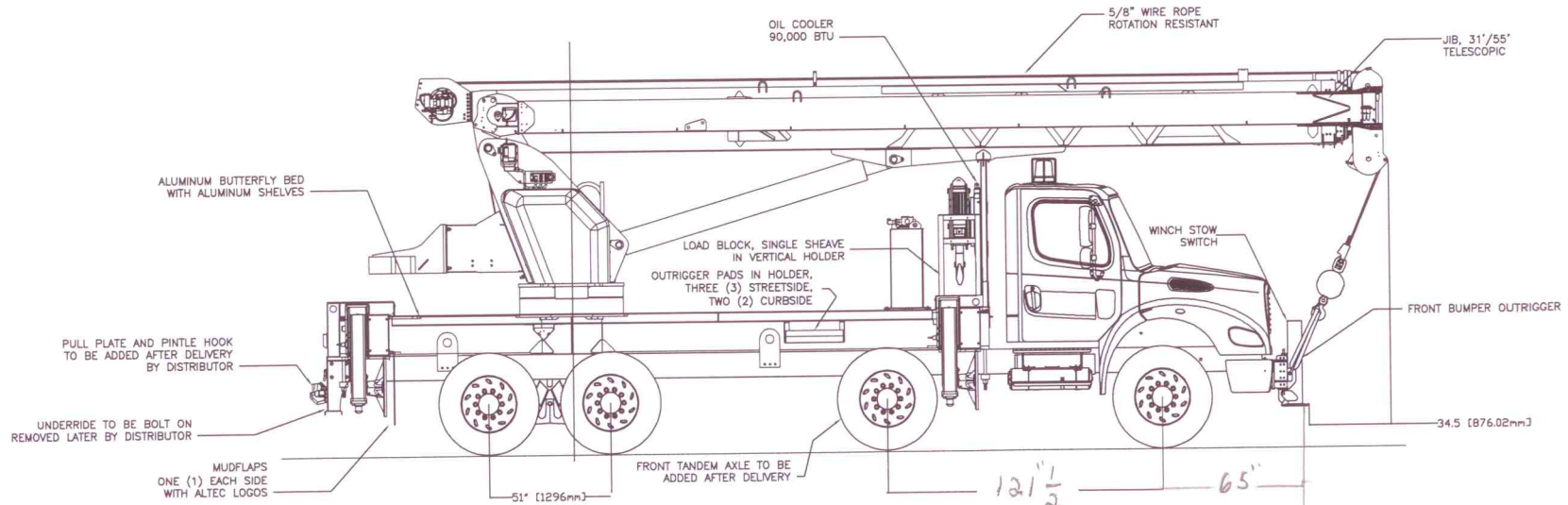

CURB SIDE VIEW

UNIT: AC38-127S-EJ-HL

SUBBASE HEIGHT: _____

BODY CROSSMEMBERS: _____

FLATBED CROSSMEMBERS: _____

CHASSIS MAKER: FREIGHTLINER

CHASSIS MODEL: M2 112

CHASSIS YEAR: 2011

APPROVAL PRINT STAMP

- APPROVED
 APPROVED AS NOTED
 NOT APPROVED, CHANGE AS NOTED, RESUBMIT FOR APPROVAL.

NOTE: ANY CHANGES MAY AFFECT PRICE

RETURN OF APPROVAL PRINT REQ'D BY: _____

BY: _____ DATE: _____

SOLD TO: CONSULTANTS F DRAPEAU

SHIP TO: CONSULTANTS F DRAPEAU

1915 RUE DE L'INDUSTRIE
ST-MATIEU-DE BELOEIL

W.O. NO.: 94-18307007_10

NOTES: DO NOT SCALE THIS DRAWING.
REMOVE ALL SHARP CORNERS AND EDGES.

NOTICE: THIS DRAWING HAS NOT BEEN PUBLISHED AND IS THE SOLE PROPERTY OF ALTEC INDUSTRIES, INC. AND IS LENT TO THE CUSTOMER FOR CONFIDENTIAL USE ONLY, AND IN CONSIDERATION FOR THE LOAN OF THIS DRAWING, THE CUSTOMER PROMISES AND AGREES THAT IT SHALL NOT BE REPRODUCED, COPIED, LENT OR OTHERWISE DISPOSED OF DIRECTLY OR INDIRECTLY, NOR USED FOR ANY PURPOSE OTHER THAN FOR WHICH IT IS FURNISHED.

SIGNATURE		DATE	SHEET	SCALE	SIZE	NUMBER	REV
DRAWN BY: E.BRADEN		11/03/10	1 OF 2	1:48	B	970276446	F
CHECKED BY: C.CHESSON		11/03/10					



INDUSTRIES, INC.

TITLE: CONSULTANTS F DRAPEAU

NOTES

1. VERTICAL DIMENSIONS BASED ON 43" CHASSIS HEIGHT AND SUBJECT TO CHANGE
2. HORIZONTAL DIMENSIONS BASED ON SPECIFIC CHASSIS CONFIGURATIONS AND SUBJECT TO CHANGE

STREETSIDE

1. ONE (1) ACCESS LADDER, MOUNTED UNDER FLATBED
2. ONE (1) WHEEL CHOCK/HOLDER, INSTALLED UNDER FLATBED
3. THREE (3) OUTRIGGER PADS IN HOLDER, INSTALLED UNDER FLATBED

CURBSIDE

1. ONE (1) WHEEL CHOCK/HOLDER, INSTALLED UNDER FLATBED.
2. TWO (2) OUTRIGGER PADS IN HOLDER, INSTALLED UNDER FLATBED

FLATBED

1. ONE (1) SINGLE SHEAVE LOAD BLOCK SHIPPED LOOSE

REAR

1. UNDERRIDE PROTECTION
2. ELECTRIC OVER HYDRAULIC OUTRIGGER CONTROLS MOUNTED IN WATERTIGHT BOXES

ADDITIONAL NOTES

ADDITIONAL ITEMS TO BE LOCATED:

1. TRIANGULAR REFLECTOR KIT
2. 5 LB FIRE EXTINGUISHER
3. HOUR METER, INSTALLED IN DASH

REVISIONS		
A	RELEASE TO PRODUCTION	11/10 EHB

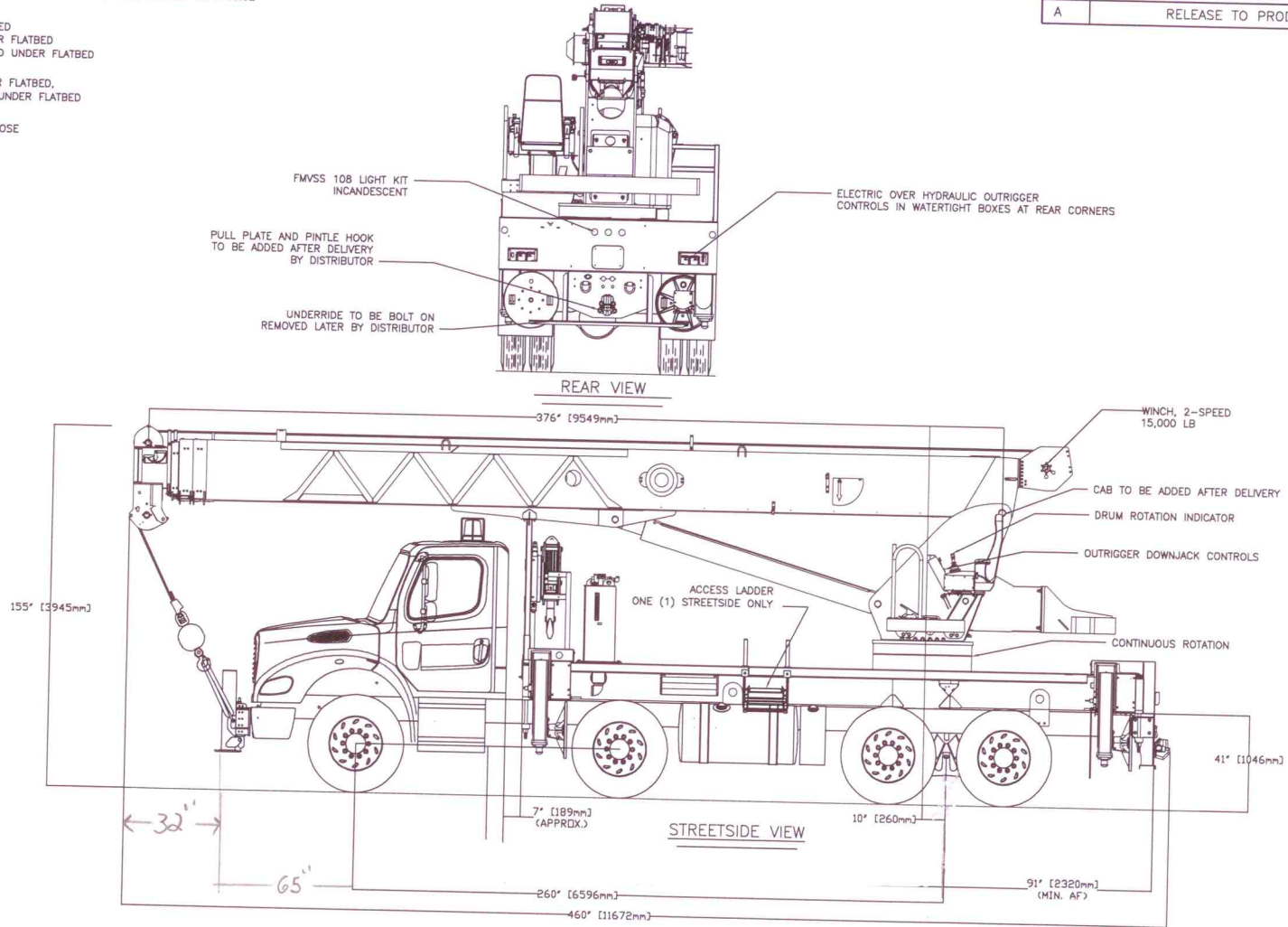

UNIT: AC38-127S-EJ-HL
 SUBBASE HEIGHT:
 BODY CROSSMEMBERS:
 FLATBED CROSSMEMBERS:
 CHASSIS MAKER: FREIGHTLINER
 CHASSIS MODEL: M2 112
 CHASSIS YEAR: 2011

APPROVAL PRINT STAMP
 APPROVED
 APPROVED AS NOTED
 NOT APPROVED, CHANGE AS NOTED, RESUBMIT FOR APPROVAL.
 NOTE: ANY CHANGES MAY AFFECT PRICE
 RETURN OF APPROVAL PRINT REQ'D BY:
 BY: DATE:

SOLD TO: CONSULTANTS F DRAPEAU
 SHIP TO: CONSULTANTS F DRAPEAU
 1915 RUE DE L'INDUSTRIE
 ST-MATIEU-DE BELOEIL
 W.O. NO.: 94-18307007_10
 NOTES: DO NOT SCALE THIS DRAWING.
 REMOVE ALL SHARP CORNERS AND EDGES.

NOTICE:
 THIS DRAWING HAS NOT BEEN PUBLISHED AND IS THE SOLE PROPERTY OF ALTEC INDUSTRIES, INC. AND IS LENT TO THE CUSTOMER FOR CONFIDENTIAL USE ONLY. AND IN CONSIDERATION FOR THE LOAN OF THIS DRAWING, THE CUSTOMER PROMISES AND AGREES THAT IT SHALL NOT BE REPRODUCED, COPIED, LENT OR OTHERWISE DISPOSED OF DIRECTLY OR INDIRECTLY, NOR USED FOR ANY PURPOSE OTHER THAN FOR WHICH IT IS FURNISHED.

SIGNATURE	DATE	SHEET
E. BRADEN	11/03/10	2 OF 2
CHECKED BY:	C. CHESSON	11/03/10

AteC INDUSTRIES, INC.
 TITLE: **CONSULTANTS F DRAPEAU**

SCALE	SIZE	NUMBER	REV
1:48	B	970276446	F