

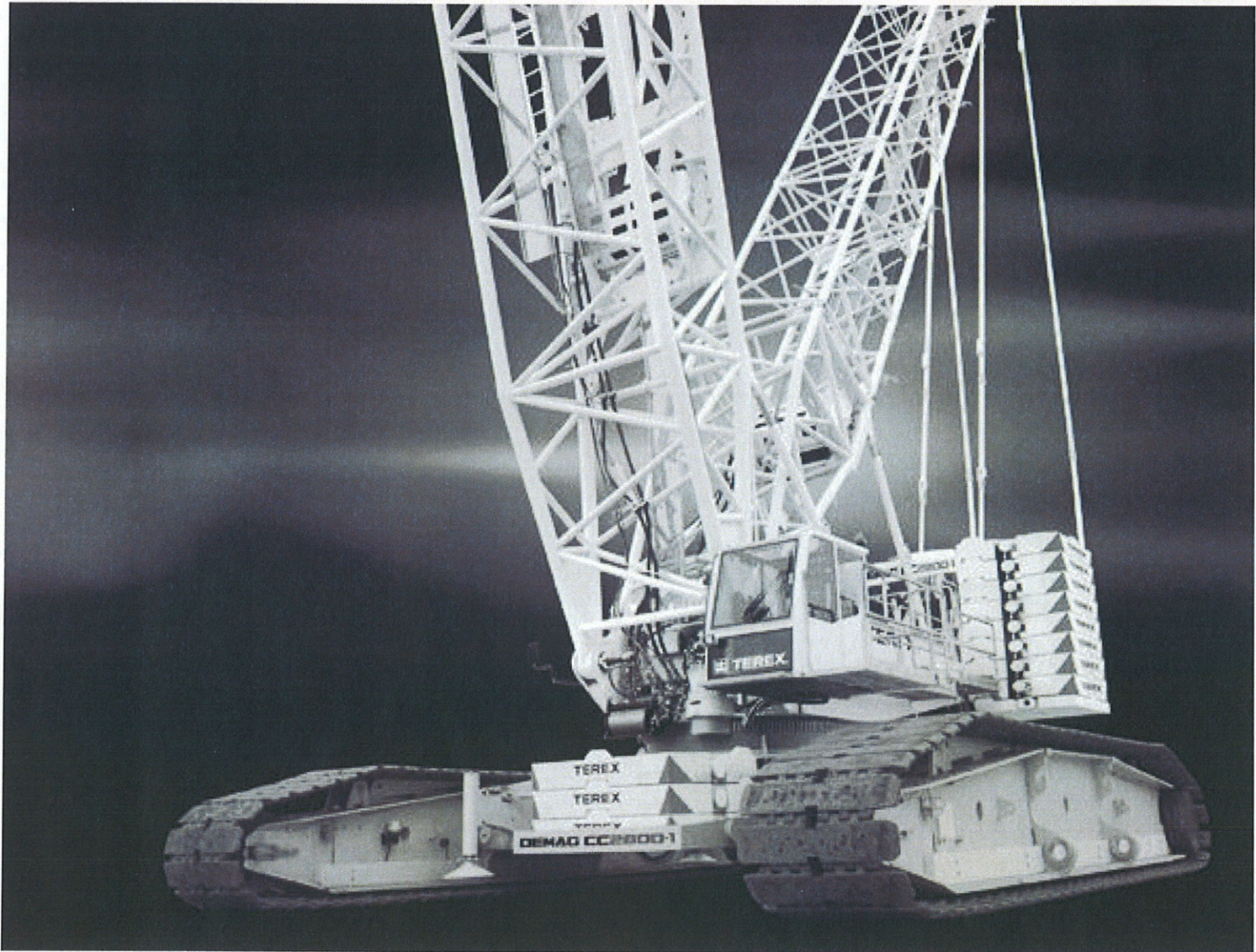

DEMAG CC2800-1 | Crawler Crane 660 ton Lifting Capacity



DEMAG CC2800-1
CRAWLER CRANE

DEMAG CC2800-1 HIGHLIGHTS

- ▶ 1323,000 lb lifting capacity at 32'-10" ft radius
- ▶ Excellent lifting capacities throughout the whole working range
- ▶ Very simple assembly and short rigging time
- ▶ Variable Superlift radius
- ▶ Variable offset of main boom for configuration SW and SWSL
- ▶ Power-Kit for main boom
- ▶ Innovative Demag IC-1 crane control system with touchscreen
- ▶ Improved setup and rigging for boom systems
- ▶ Quadro-Drive on demand

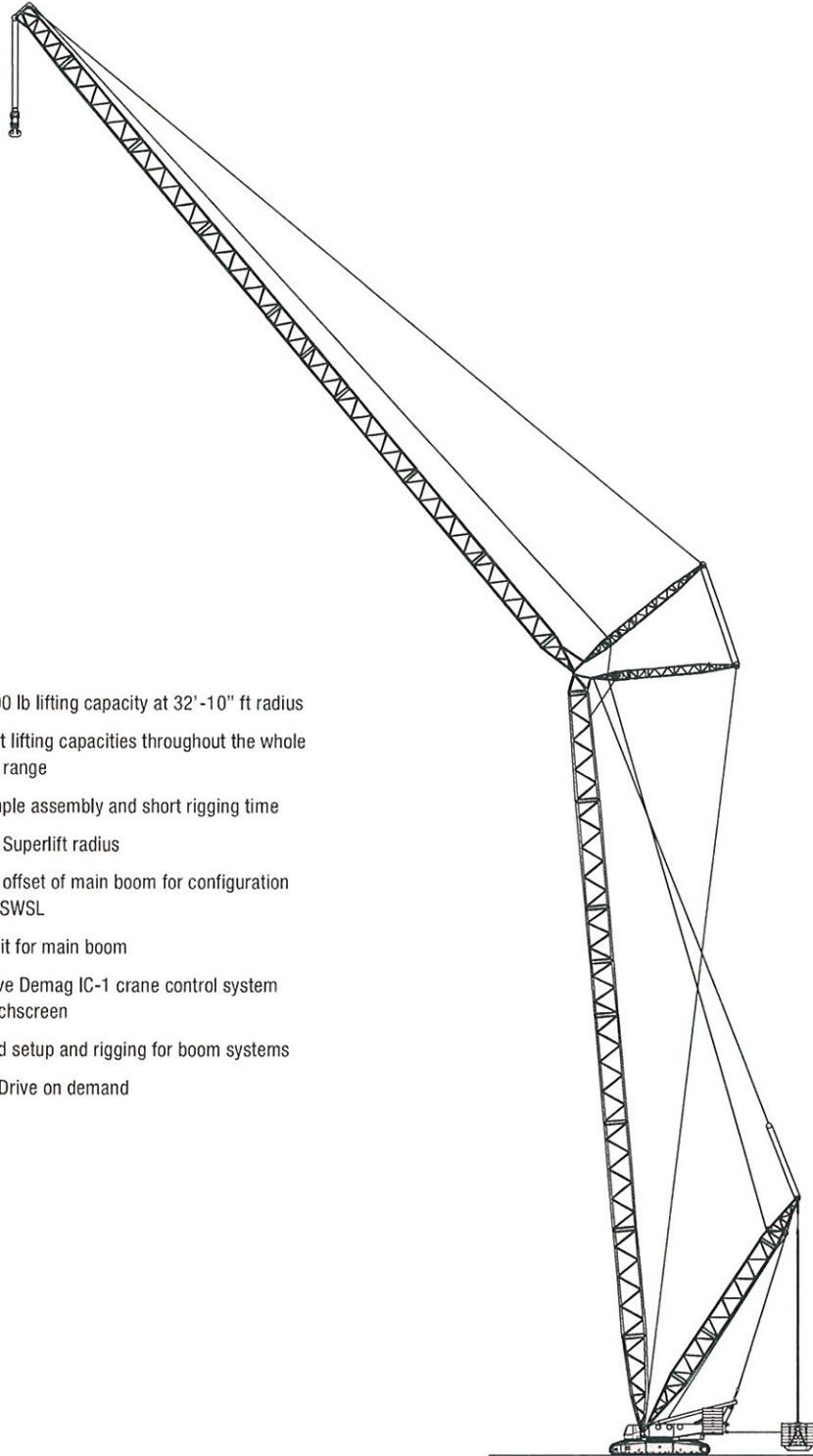

CONTENTS

	Page:
Specifications	
Specifications	4
Superlift configurations	6
Specifications	7
Boom combinations	10
Erection / lowering	12
Main boom	
Working ranges (SH, SH / LH)	13
Lifting capacities (SH, SH / LH)	14
Working ranges with Superlift (SSL/HSSL, SSL/LSL)	16
Lifting capacities with Superlift (SSL/HSSL, SSL/LSL)	17
Fixed fly jib	
Working ranges, 10° (SH + LF2, SH/LH + LF2)	21
Lifting capacities (SH + LF2, SH/LH + LF2)	22
Working ranges with Superlift, 10° (SSL + LF2, SSL/LSL + LF2)	26
Lifting capacities with Superlift (SSL + LF2, SSL/LSL + LF2)	27
Luffing fly jib	
Working ranges (SW)	36
Lifting capacities (SW)	37
Working ranges (SWSL)	44
Lifting capacities with Superlift (SWSL / SFSL 15° / HSWSL)	45
Fixed fly jib	
Working ranges with Superlift, 13° (SFVL / LFVL)	58
Lifting capacities with Superlift (SFVL / LFVL)	59
Technical description	
Crawler carrier · Superstructure · Optional equipment	60
Boom configurations S and L	61
Transport example for CC 2800-1	
.....	62

SPECIFICATIONS

WORKING SPEEDS (INFINITELY VARIABLE)

Mechanisms	Rope \varnothing	Speeds ¹⁾	Single line pull	Length of hoist rope
Hoist I (H1)	1 3/32"	max. 394 ft/min	35,520 lb / 31,698 lb ²⁾	2953'
Hoist II (H2)	1 3/32"	max. 394 ft/min	35,520 lb / 31,698 lb ²⁾	2953'
Boom derricking (W2)	1 3/32"	max. 394 ft/min		
Boom hoist (E)	1 3/16"	max. 171 ft/min		
Jib luffing (W1)	1 3/32"	max. 394 ft/min		
Slewing (rpm)		0.7		

1) top layer

2) without / with reeving effect considered

BASIC CRANE DIMENSIONS

Basic crane dimensions with standard Superlift attachment

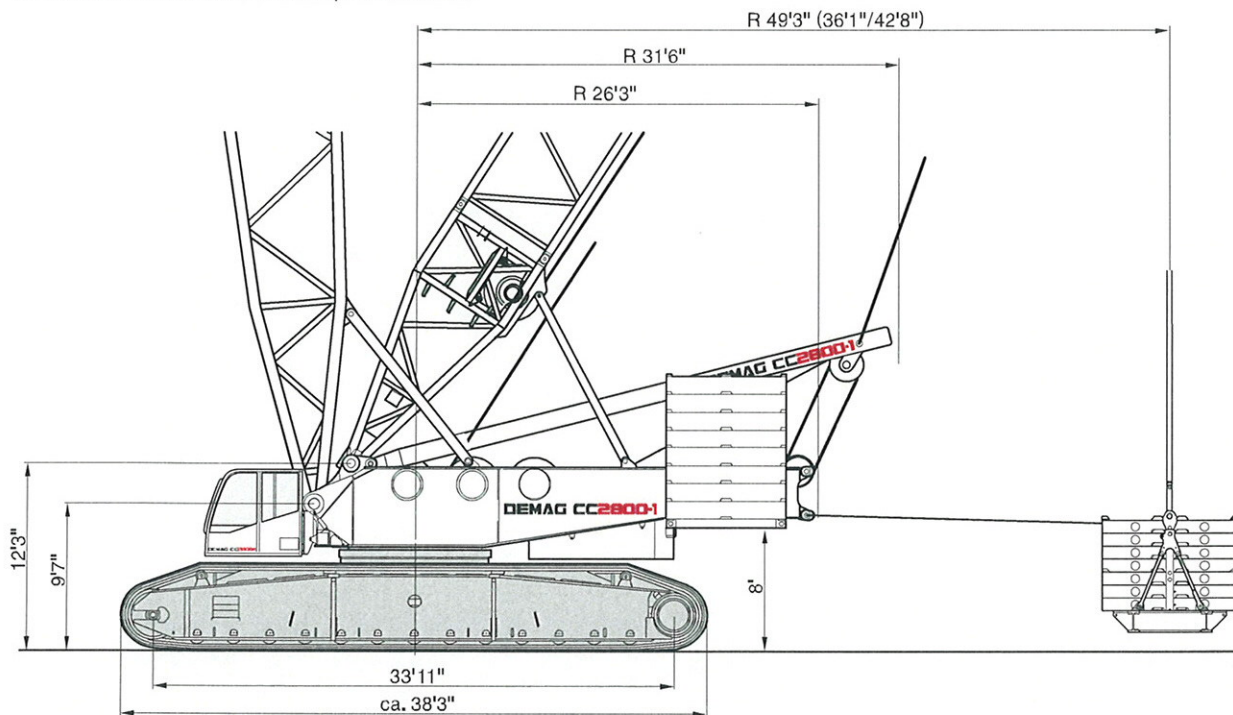

SPECIFICATIONS
CARRIER PERFORMANCE WITH STANDARD DRIVE

Mechanisms	Rope \varnothing	Speeds ¹⁾	Single line pull	Length of hoist rope
1 st gear				0-0.37 mph
2 nd gear				0-0.75 mph

HOOK BLOCKS

Type	Possible load	Number of sheaves	Number of lines	Weight	„D“
2 x 300	1323,000 lb	2 x 11	2 x 22	22,900 lb – 26,500 lb	16'-5"
	545,000 lb	11	17	15,700 lb – 17,400 lb	17'-9"
2 x 200	882,000 lb	2 x 7	2 x 14	18,100 lb – 22,100 lb	16'-5"
	432,000 lb	7	13	11,700 lb – 13,700 lb	17'-9"
160	353,000 lb	5	11	7,280 lb – 10,600 lb	14'-1 1/2"
110	243,000 lb	3	7	4,190 lb – 7,940 lb	14'-1 1/2"
50	110,000 lb	1	3	6,170 lb	13'-1 1/2"
16	35,300 lb	—	1	2,000 lb	9'-10 1/2"

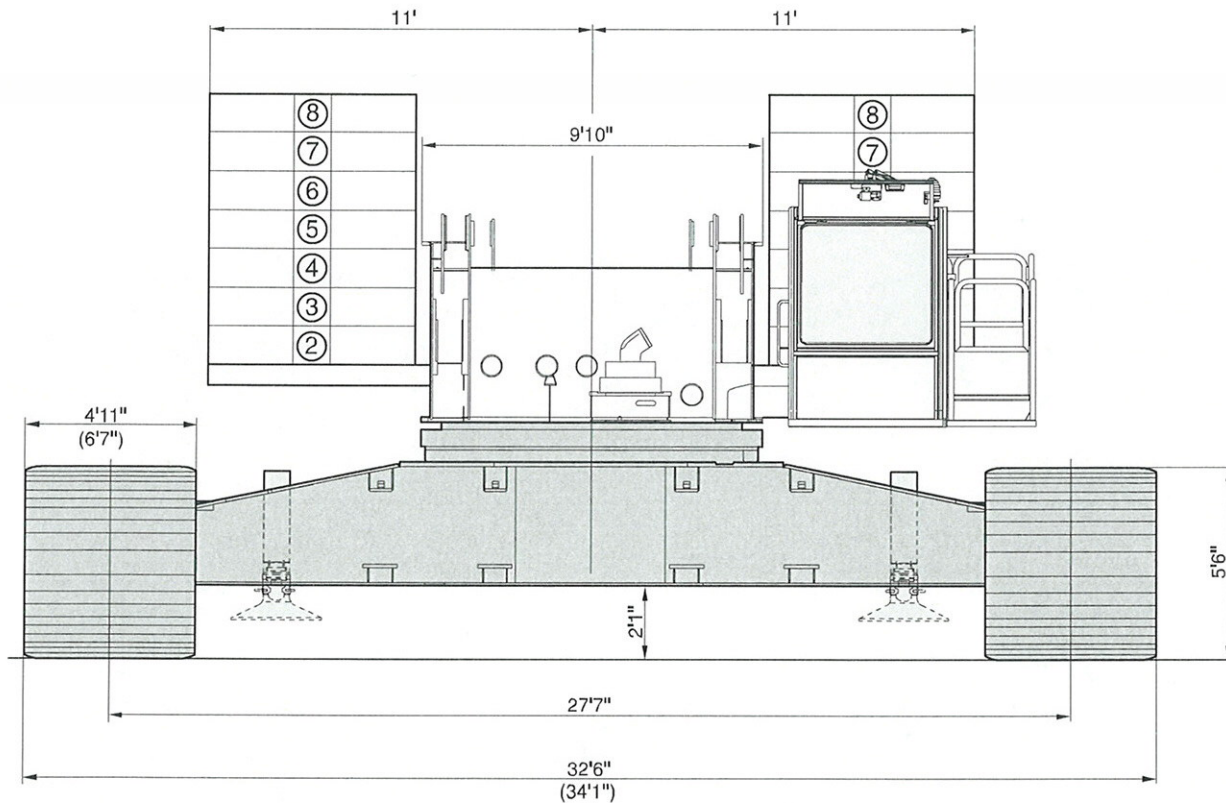

SUPERLIFT CONFIGURATIONS

STANDARD-SL  36.1 ft, 42.7 ft, 49.2 ft

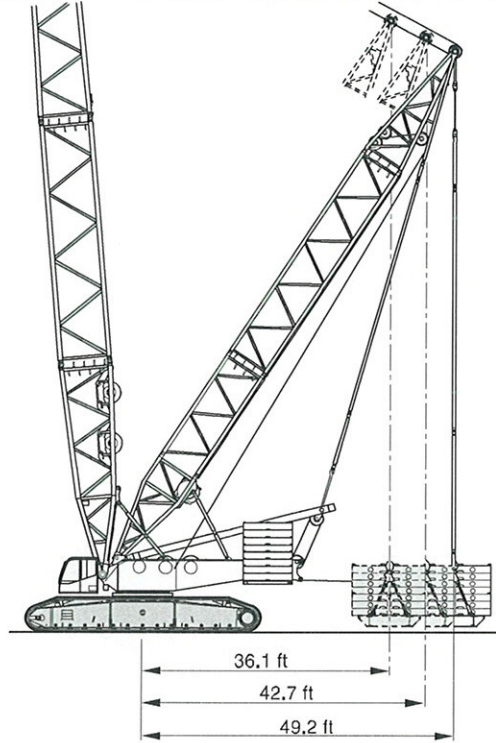

TELE-SL  42.7 ft - 55.8 ft

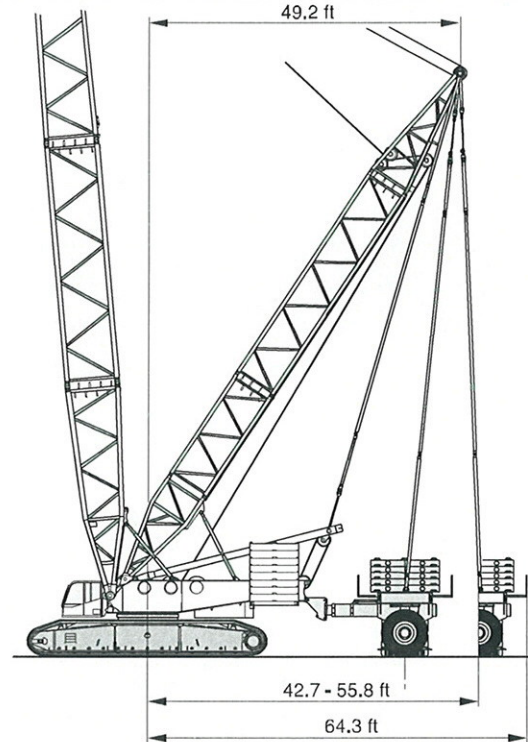
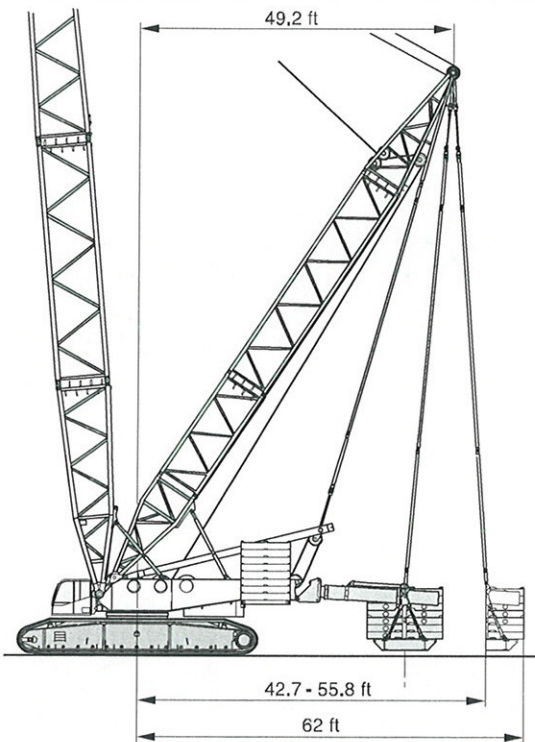

SPECIFICATIONS

WEIGHTS

Total weight incl. counterweight 353,000 lb, 78.7 ft SH boom and hook block	794,000 lb
Superstructure (with three drums, A-frame, reeving drum and boom backstops)	121,000 lb
Superstructure (without drums H1/H2, reeving winch, boom backstops and A-frame) incl. part of quick-connection	81,100 lb
Carbody / Carbody with assembly jacks	57,300 lb / 61,700 lb
Crawlers with standard drive (option: quadro drive)	2 x 97,000 lb (2 x 106,000 lb)
Counterweight	353,000 lb

GROUND PRESSURE

Ground pressure, based on 794,000 lb total weight	20.3 lb / inch
---	----------------

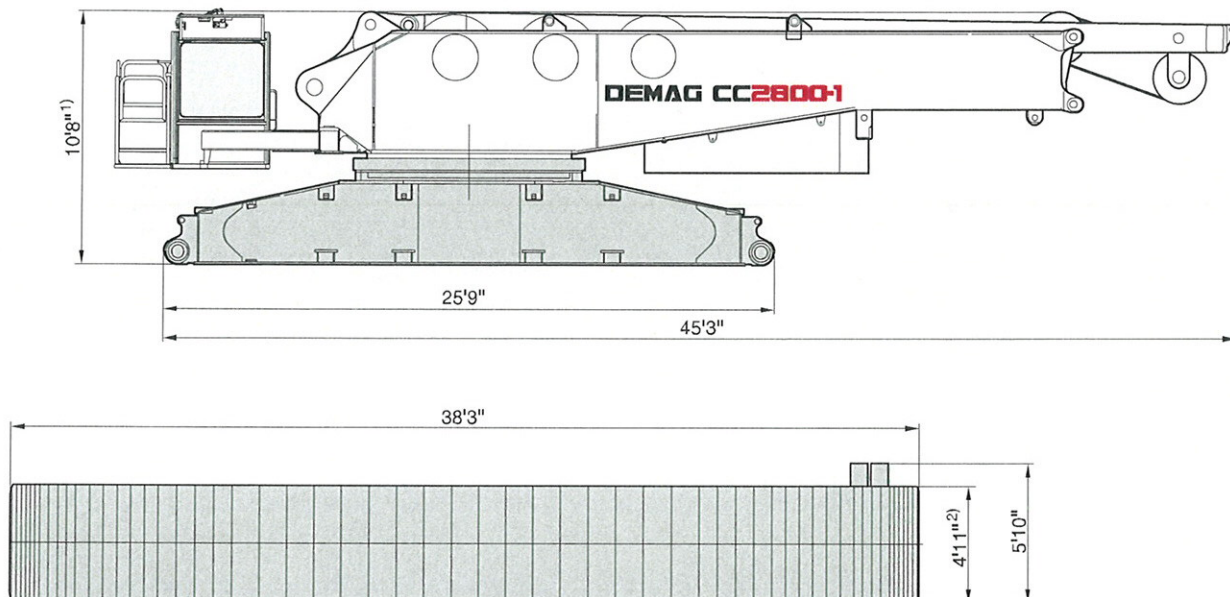

1) With quick-connection 11'-4 1/2"
2) optional 6'-7"

SPECIFICATIONS

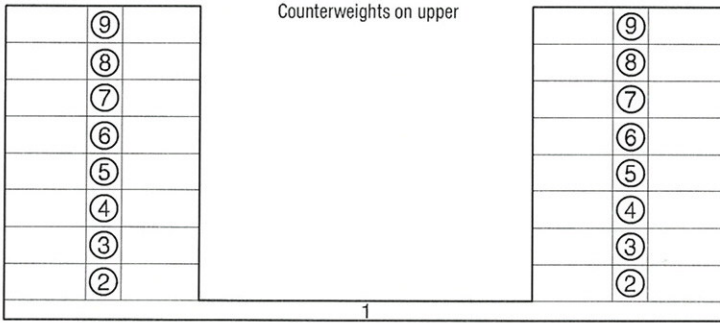

Central ballast (ZB)

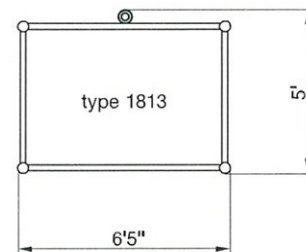
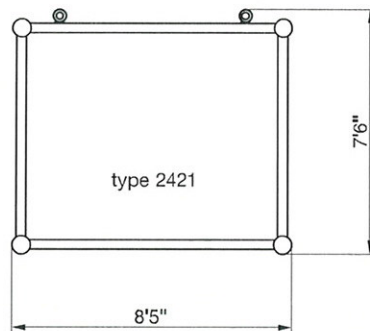
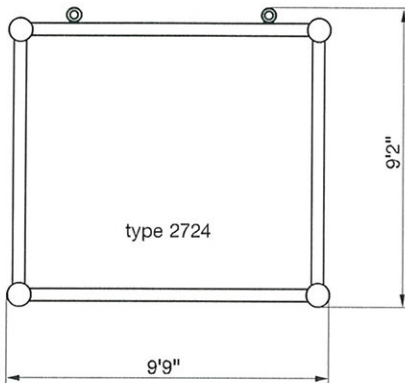
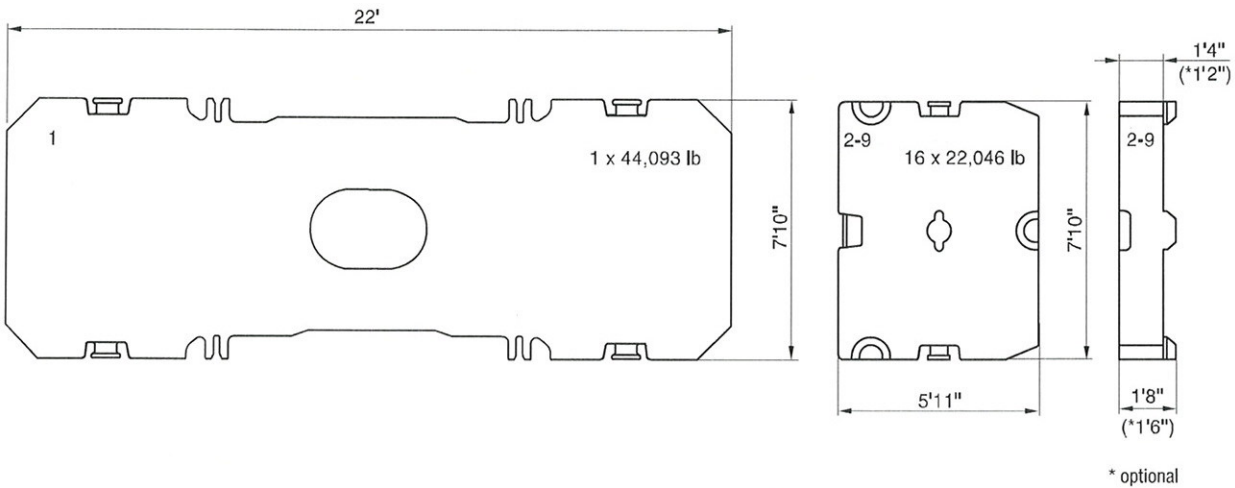
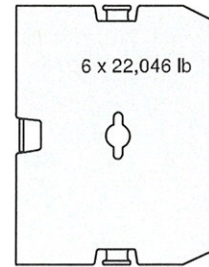

KEY
 Track width

 Counterweight + central ballast (ZB)

 Superlift counterweight

 Superlift radius

 Load radius

 Main boom

 Fly jib

 Main boom angle

 Fly jib angle

„D“ 

S: heavy

L: light

H: Main boom

W: Luffing fly jib

F: Fixed fly jib

SL: Superlift

SGL: Heavy base length

BOOM COMBINATIONS

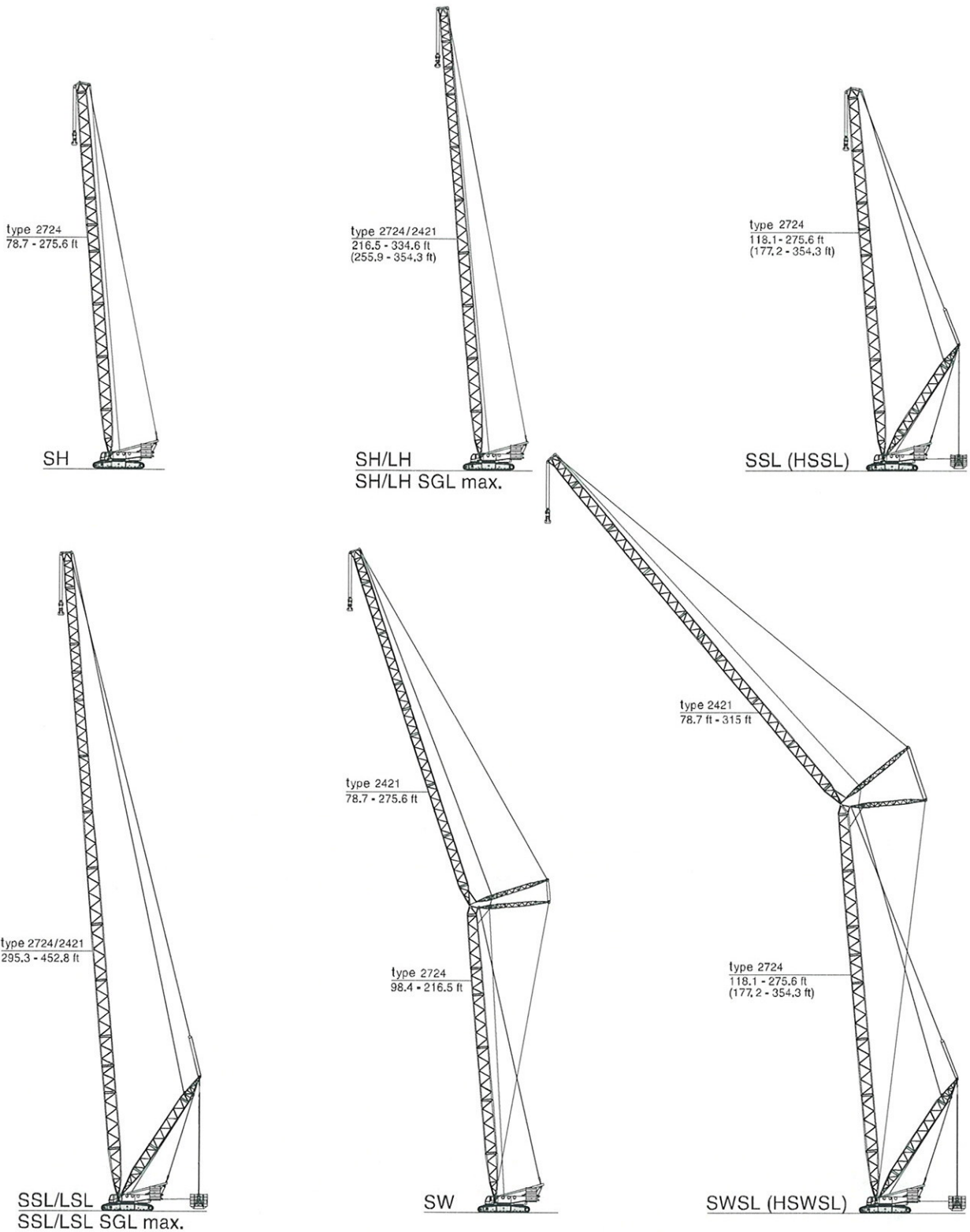

BOOM COMBINATIONS

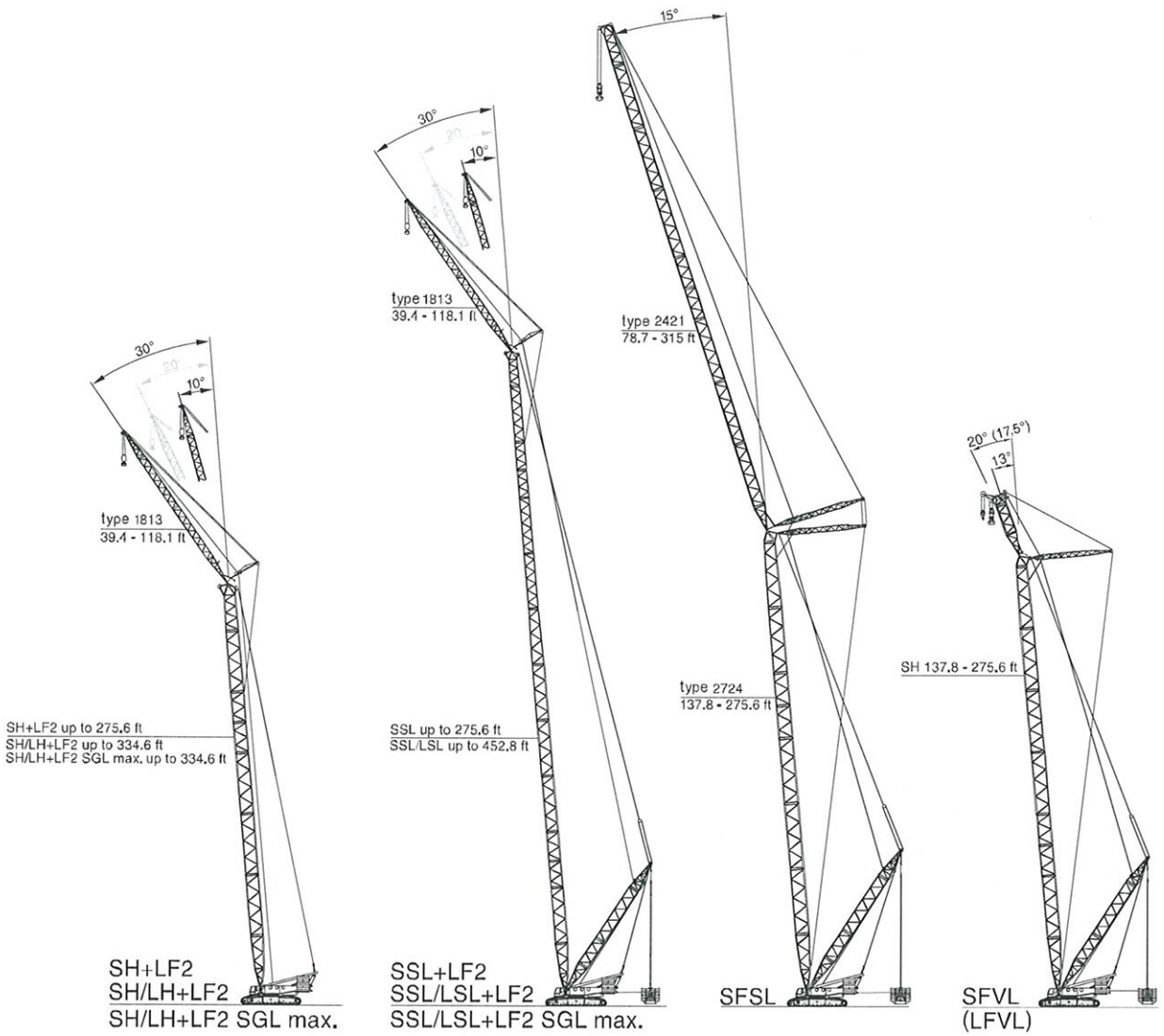

Special combinations available on request!

SFVL: Configuration with 1323,000 lb heavy-duty head

LFVL: Fitted with 661,400 lb jib top section (load charts on request)



ERECTION / LOWERING OF THE CC 2800-1 BOOM SYSTEMS TO THE GROUND

352,700 lb – 396,800 lb ZB 0-132,300 lb 36.1 ft – 49.2 ft

Boom combination	Fly jib (ft)	Main boom (ft)																			
		78.7	98.4	118.1	137.8	157.5	177.2	196.9	216.5	236.2	255.9	275.6	295.3	315.0	334.6	354.3	374.0	393.7	413.4	433.1	452.8
SH		X	X	X	X	X	X	X	X	(X)	(X)	[X]	-	-	-	-	-	-	-	-	-
SH/LH		-	-	-	-	-	-	-	X	X	X	X	(X)	[X]	[X]	-	-	-	-	-	-
SH/LH SGLmax.		-	-	-	-	-	-	-	-	-	X	[X]	[X]	[X]	[X]	-	-	-	-	-	-
SW	78.7	-	X	X	X	X	(X)	[X]	[X]	-	-	-	-	-	-	-	-	-	-	-	-
	98.4	-	X	X	X	X	(X)	[X]	[X]	-	-	-	-	-	-	-	-	-	-	-	-
	118.1	-	X	X	X	X	(X)	[X]	[X]	-	-	-	-	-	-	-	-	-	-	-	-
	137.8	-	X	X	X	X	(X)	[X]	[X]	-	-	-	-	-	-	-	-	-	-	-	-
	157.5	-	X	X	X	X	(X)	[X]	[X]	-	-	-	-	-	-	-	-	-	-	-	-
	177.2	-	X	X	X	X	(X)	(X)	[X]	-	-	-	-	-	-	-	-	-	-	-	-
	196.9	-	X	X	X	X	(X)	[X]	[X]	-	-	-	-	-	-	-	-	-	-	-	-
	216.5	-	X	X	X	X	(X)	[X]	[X]	-	-	-	-	-	-	-	-	-	-	-	-
	236.2	-	X	X	X	X	(X)	[X]	[X]	-	-	-	-	-	-	-	-	-	-	-	-
	255.9	-	X	X	X	X	(X)	[X]	[X]	-	-	-	-	-	-	-	-	-	-	-	-
275.6	-	X	X	X	X	(X)	[X]	[X]	-	-	-	-	-	-	-	-	-	-	-	-	
SH+LF2	39.4	-	X	X	X	X	X	X	X	(X)	[X]	-	-	-	-	-	-	-	-	-	-
SH/LH+LF2	39.4	-	-	-	-	-	-	-	X	X	(X)	(X)	[X]	[X]	[X]	-	-	-	-	-	-
SH/LH SGLmax.+LF2	39.4	-	-	-	-	-	-	-	-	-	[X]	[X]	[X]	[X]	-	-	-	-	-	-	-
SSL		-	-	0	0	0	0	0	0	45	67	-	-	-	-	-	-	-	-	-	-
HSSL		-	-	-	-	-	0	0	0	23	56	111	122	177	221	265	-	-	-	-	-
SSL/LSL		-	-	-	-	-	-	-	-	-	-	-	133	166	188	232	276	309	353	364	408
SSL/LSL SGLmax.		-	-	-	-	-	-	-	-	-	-	23	67	111	155	199	254	298	353	419	486
LFVL		-	-	-	0	0	45	100	144	210	265	309	-	-	-	-	-	-	-	-	-
SFVL		-	-	-	12	56	89	144	177	232	276	331	-	-	-	-	-	-	-	-	-
SWSL/SFSL	78.7	-	-	0	0	23	78	133	188	243	276	331	-	-	-	-	-	-	-	-	-
	98.4	-	-	0	0	23	78	144	188	254	309	342	-	-	-	-	-	-	-	-	-
	118.1	-	-	0	0	0	56	122	188	254	320	386	-	-	-	-	-	-	-	-	-
	137.8	-	-	0	0	0	34	111	177	254	320	364	-	-	-	-	-	-	-	-	-
	157.5	-	-	0	0	0	23	89	155	232	287	364	-	-	-	-	-	-	-	-	-
	177.2	-	-	0	0	0	34	78	144	199	276	353	-	-	-	-	-	-	-	-	-
	196.9	-	-	0	0	0	45	89	133	188	254	342	-	-	-	-	-	-	-	-	-
	216.5	-	-	0	0	0	45	100	144	199	254	309	-	-	-	-	-	-	-	-	-
	236.2	-	-	0	0	12	56	111	155	210	265	320	-	-	-	-	-	-	-	-	-
	255.9	-	-	0	0	23	67	111	166	221	276	331	-	-	-	-	-	-	-	-	-
275.6	-	-	0	0	23	67	122	177	232	287	342	-	-	-	-	-	-	-	-	-	
295.3	-	-	0	0	34	78	133	177	232	287	353	-	-	-	-	-	-	-	-	-	
315.0	-	-	12	0	34	89	133	188	243	298	364	-	-	-	-	-	-	-	-	-	
SSL+LF2	39.4	-	-	0	0	0	0	0	0	12	56	-	-	-	-	-	-	-	-	-	-
HSSL+LF2	39.4	-	-	-	-	-	0	0	0	23	78	111	166	210	265	-	-	-	-	-	-
SSL/LSL+LF2	39.4	-	-	-	-	-	-	-	-	-	-	89	122	166	188	232	265	309	353	386	
SSL/LSL SGLmax.+LF2	39.4	-	-	-	-	-	-	-	-	12	56	111	155	221	287	353	419	474	552	629	

Remarks
 X without assisting equipment
 (X) idler wheel supported
 [X] with additional side jack

Values for LF with 10° jib offset; values may differ for other offsets

All Superlift combinations can be erected or lowered to the ground without assisting equipment. The stated numbers represent the necessary SL-counterweight in 1,000 lb.

SH, SH/LH WORKING RANGES

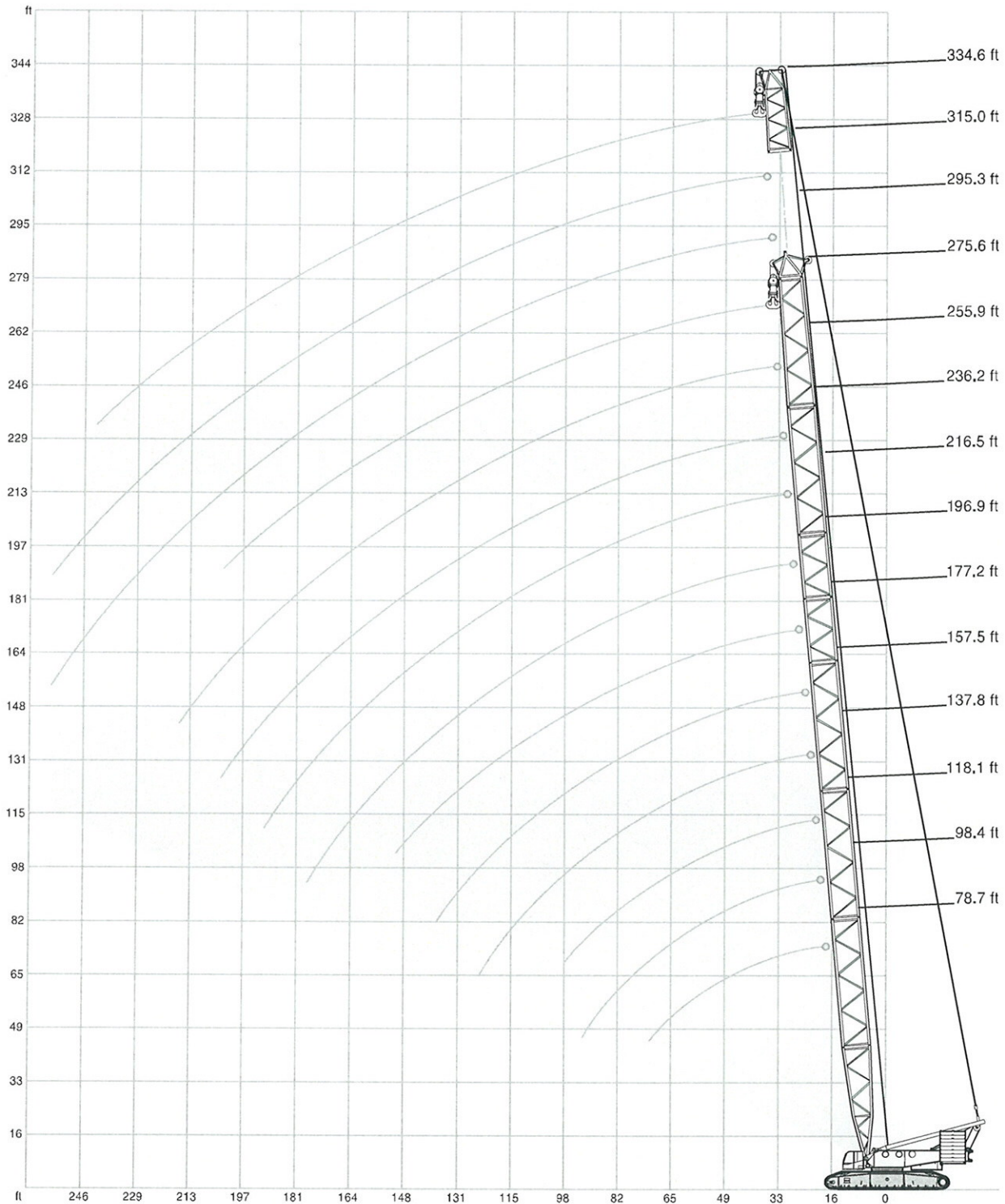

SH LIFTING CAPACITIES

☰ 396,800 lb + 132,300 lb ZB
 ☰ 27.6 ft
 360°
 DIN/ISO

☰	☰												☰
		78.7 ft	98.4 ft	118.1 ft	137.8 ft	157.5 ft	177.2 ft	196.9 ft	216.5 ft	236.2 ft	255.9 ft	275.6 ft	
ft		1,000 lb											ft
19.7	1322.8	-	-	-	-	-	-	-	-	-	-	-	19.7
23.0	1236.8	1221.4	1250.0	-	-	-	-	-	-	-	-	-	23.0
26.2	1115.5	1106.7	1100.1	1093.5	1089.1	-	-	-	-	-	-	-	26.2
29.5	903.9	899.5	897.3	895.1	892.9	890.7	890.7	-	-	-	-	-	29.5
32.8	743.0	738.5	736.3	731.9	729.7	727.5	727.5	725.3	663.6	-	-	-	32.8
39.4	544.5	540.1	535.7	531.3	529.1	526.9	526.9	524.7	522.5	520.3	467.4	-	39.4
45.9	425.5	421.1	418.9	414.5	410.1	407.9	407.9	405.7	403.4	401.2	399.0	-	45.9
52.5	348.3	343.9	339.5	335.1	332.9	330.7	328.5	326.3	324.1	324.1	319.7	-	52.5
59.1	293.2	288.8	284.4	280.0	277.8	275.6	273.4	271.2	269.0	266.8	264.6	-	59.1
65.6	253.5	249.1	244.7	240.3	235.9	233.7	231.5	229.3	227.1	224.9	222.7	-	65.6
72.2	222.7	217.2	212.7	208.3	205.0	201.7	199.5	197.3	195.1	194.0	189.6	-	72.2
78.7	-	192.9	187.4	183.0	179.7	176.4	174.2	172.0	169.8	167.6	164.2	-	78.7
85.3	-	172.0	167.6	162.0	158.7	155.4	153.2	151.0	148.8	146.6	143.3	-	85.3
91.9	-	155.4	149.9	145.5	141.1	138.9	135.6	133.4	131.2	129.0	125.7	-	91.9
98.4	-	-	136.7	131.2	126.8	124.6	121.3	119.0	116.8	114.6	110.2	-	98.4
111.5	-	-	-	109.1	104.7	101.6	98.8	96.1	93.5	90.8	86.2	-	111.5
124.7	-	-	-	92.8	88.0	84.4	80.9	77.6	74.5	71.9	67.2	-	124.7
137.8	-	-	-	-	75.2	70.3	66.6	63.3	60.0	57.1	52.5	-	137.8
150.9	-	-	-	-	-	59.5	55.3	51.6	48.3	45.4	40.6	-	150.9
164.0	-	-	-	-	-	-	46.3	42.5	38.8	35.7	30.9	-	164.0
177.2	-	-	-	-	-	-	39.2	35.1	31.1	27.8	22.9	-	177.2
190.3	-	-	-	-	-	-	-	29.1	24.7	21.4	16.3	-	190.3
203.4	-	-	-	-	-	-	-	-	19.6	15.9	-	-	203.4
216.5	-	-	-	-	-	-	-	-	-	11.5	-	-	216.5
229.7	-	-	-	-	-	-	-	-	-	-	-	-	229.7

☰ 352,700 lb
 ☰ 27.6 ft
 360°
 DIN/ISO

☰	☰												☰
		78.7 ft	98.4 ft	118.1 ft	137.8 ft	157.5 ft	177.2 ft	196.9 ft	216.5 ft	236.2 ft	255.9 ft	275.6 ft	
ft		1,000 lb											ft
23.0	934.8	1029.6	1119.9	-	-	-	-	-	-	-	-	-	23.0
26.2	892.9	950.2	948.0	943.6	943.6	-	-	-	-	-	-	-	26.2
29.5	747.4	743.0	740.8	738.5	736.3	734.1	734.1	-	-	-	-	-	29.5
32.8	612.9	608.5	606.3	601.9	599.7	597.5	597.5	595.2	590.8	-	-	-	32.8
39.4	447.5	443.1	438.7	436.5	432.1	432.1	429.9	427.7	425.5	425.5	421.1	-	39.4
45.9	350.5	346.1	341.7	337.3	335.1	332.9	330.7	328.5	326.3	326.3	321.9	-	45.9
52.5	284.4	280.0	275.6	273.4	269.0	266.8	264.6	262.4	260.1	260.1	255.7	-	52.5
59.1	240.3	235.9	231.5	227.1	222.7	220.5	219.4	217.2	215.0	212.7	209.4	-	59.1
65.6	206.1	201.7	197.3	192.9	189.6	186.3	184.1	181.9	180.8	178.6	175.3	-	65.6
72.2	180.8	175.3	170.9	166.4	162.0	159.8	157.6	155.4	153.2	151.0	147.7	-	72.2
78.7	-	154.3	149.9	144.4	141.1	138.9	136.7	134.5	132.3	130.1	125.7	-	78.7
85.3	-	137.8	132.3	127.9	124.6	121.3	119.0	116.8	114.6	112.4	108.9	-	85.3
91.9	-	124.6	119.0	113.5	110.2	107.4	104.9	102.5	100.3	97.9	93.5	-	91.9
98.4	-	-	107.6	102.3	98.3	95.5	92.8	89.9	87.3	84.9	80.2	-	98.4
111.5	-	-	-	84.0	79.6	75.8	72.5	69.4	66.6	63.9	59.5	-	111.5
124.7	-	-	-	70.5	65.0	60.8	57.1	54.0	50.9	48.3	43.7	-	124.7
137.8	-	-	-	-	54.0	49.4	45.4	42.1	38.8	35.9	31.3	-	137.8
150.9	-	-	-	-	-	40.6	36.2	32.6	29.1	26.2	21.4	-	150.9
164.0	-	-	-	-	-	-	28.9	24.9	21.4	18.3	13.4	-	164.0
177.2	-	-	-	-	-	-	23.4	19.0	15.0	11.7	-	-	177.2
190.3	-	-	-	-	-	-	-	14.3	-	-	-	-	190.3

SH/LH LIFTING CAPACITIES

27.6 ft 360° DIN/ISO

ft	216.5 ft			236.2 ft			255.9 ft			275.6 ft		
	SH/LH		SH/LH SGLmax.	SH/LH		SH/LH SGLmax.	SH/LH		SH/LH SGLmax.	SH/LH		SH/LH SGLmax.
	352.7 klb	396.8 klb + 132.3 klb		352.7 klb	396.8 klb + 132.3 klb		352.7 klb	396.8 klb + 132.3 klb		352.7 klb	396.8 klb + 132.3 klb	
	1,000 lb											
29.5	657.0	657.0	-	-	-	-	-	-	-	-	-	-
32.8	608.5	657.0	-	549.0	549.0	-	445.3	445.3	489.4	-	-	-
36.1	524.7	597.5	-	494.9	543.4	-	443.1	445.3	479.5	-	-	474.0
39.4	440.9	537.9	-	440.9	537.9	-	440.9	445.3	469.6	372.6	372.6	454.2
45.9	341.7	418.9	-	341.7	418.9	-	341.7	383.6	392.4	330.7	330.7	381.4
52.5	277.8	339.5	-	275.6	339.5	-	275.6	337.3	337.3	273.4	293.2	326.3
59.1	229.3	284.4	-	229.3	284.4	-	229.3	284.4	282.2	227.1	262.4	277.8
65.6	196.2	242.5	-	195.1	242.5	-	195.1	242.5	240.3	192.9	235.9	235.9
72.2	168.7	211.6	-	168.7	210.5	-	167.6	209.4	207.2	165.3	208.3	205.0
78.7	147.7	185.2	-	146.6	185.2	-	145.5	184.1	181.9	144.4	181.9	178.6
85.3	130.1	164.2	-	129.0	163.1	-	127.9	163.1	159.8	126.8	160.9	157.6
91.9	115.7	146.6	-	114.6	146.6	-	113.5	145.5	143.3	111.3	143.3	140.0
98.4	103.6	132.3	-	102.7	131.2	-	101.9	130.1	127.9	99.9	129.0	124.6
111.5	84.0	109.1	-	83.1	108.2	-	82.2	107.4	104.7	80.0	105.4	101.9
124.7	69.0	91.5	-	67.9	90.4	-	66.6	89.3	86.6	64.2	87.3	83.6
137.8	56.7	77.4	-	55.3	76.3	-	54.2	75.2	72.1	51.6	72.8	68.6
150.9	46.7	65.9	-	45.4	64.6	-	44.1	63.3	60.0	41.4	60.6	56.4
164.0	38.8	56.2	-	37.3	54.7	-	35.9	53.4	50.0	33.3	50.7	46.5
177.2	32.2	48.3	-	30.6	46.7	-	29.1	45.2	41.9	26.5	42.5	38.1
190.3	26.9	41.7	-	24.9	39.9	-	23.4	38.4	34.8	20.7	35.5	31.3
203.4	-	-	-	20.3	34.2	-	18.5	32.4	29.1	15.9	29.8	25.4
216.5	-	-	-	-	-	-	14.6	27.6	24.0	11.7	24.7	20.3
229.7	-	-	-	-	-	-	11.2	23.4	19.8	-	20.3	15.9

ft	295.3 ft			315.0 ft			334.6 ft			354.3 ft		
	SH/LH		SH/LH SGLmax.	SH/LH		SH/LH SGLmax.	SH/LH		SH/LH SGLmax.	SH/LH		SH/LH SGLmax.
	352.7 klb	396.8 klb + 132.3 klb		352.7 klb	396.8 klb + 132.3 klb		352.7 klb	396.8 klb + 132.3 klb		352.7 klb	396.8 klb + 132.3 klb	
	1,000 lb											
39.4	339.5	339.5	438.7	302.0	302.0	350.5	-	-	-	-	-	-
42.7	339.5	339.5	403.4	302.0	302.0	350.5	-	-	319.7	-	-	288.8
45.9	339.5	339.5	368.2	302.0	302.0	350.5	238.1	238.1	319.7	-	-	288.8
52.5	273.4	313.1	315.3	271.2	280.0	306.4	218.3	218.3	297.6	-	-	288.8
59.1	227.1	280.0	275.6	224.9	260.1	266.8	200.6	200.6	257.9	-	-	251.3
65.6	191.8	238.1	233.7	190.7	238.1	233.7	185.2	185.2	227.1	-	-	220.5
72.2	164.2	207.2	201.7	163.1	205.0	200.6	162.0	172.0	198.4	-	-	195.1
78.7	143.3	180.8	176.4	141.1	179.7	175.3	141.1	158.7	173.1	-	-	169.8
85.3	125.7	159.8	155.4	123.5	158.7	153.2	123.5	149.9	151.0	-	-	147.7
91.9	110.2	142.2	137.8	109.8	141.1	135.6	108.7	140.0	133.4	-	-	130.1
98.4	98.5	126.8	122.4	97.2	125.7	121.3	96.3	124.6	119.0	-	-	115.7
111.5	78.5	104.1	99.0	76.9	102.7	97.7	75.8	101.6	95.0	-	-	91.1
124.7	62.6	86.0	80.2	60.8	84.7	78.7	59.7	83.3	75.6	-	-	71.7
137.8	50.0	71.2	65.3	48.3	69.4	63.5	47.2	68.1	60.4	-	-	56.4
150.9	39.9	59.1	52.9	38.1	57.3	51.4	36.8	56.0	48.1	-	-	44.1
164.0	31.5	48.9	43.0	29.8	47.2	41.2	28.4	45.9	37.9	-	-	34.0
177.2	24.7	40.8	34.6	22.9	39.0	32.8	21.6	37.5	29.5	-	-	25.6
190.3	19.0	33.7	27.6	17.0	32.0	25.8	15.7	30.4	22.5	-	-	18.3
203.4	13.9	27.8	21.6	11.9	25.8	19.6	10.6	24.5	16.3	-	-	12.1
210.0	11.8	25.2	19.1	-	23.3	17.0	-	21.8	13.7	-	-	9.5
216.5	9.7	22.7	16.5	-	20.7	14.6	-	19.2	11.0	-	-	-
229.7	-	18.3	11.9	-	16.1	9.9	-	14.6	-	-	-	-
232.9	-	17.3	10.9	-	15.1	8.8	-	13.6	-	-	-	-
242.8	-	14.3	-	-	12.1	-	-	10.6	-	-	-	-
255.9	-	11.0	-	-	8.8	-	-	-	-	-	-	-

Remarks

For SH/LH SGLmax. a boom power-kit is required

SSL/HSSL, SSL/LSL WORKING RANGES

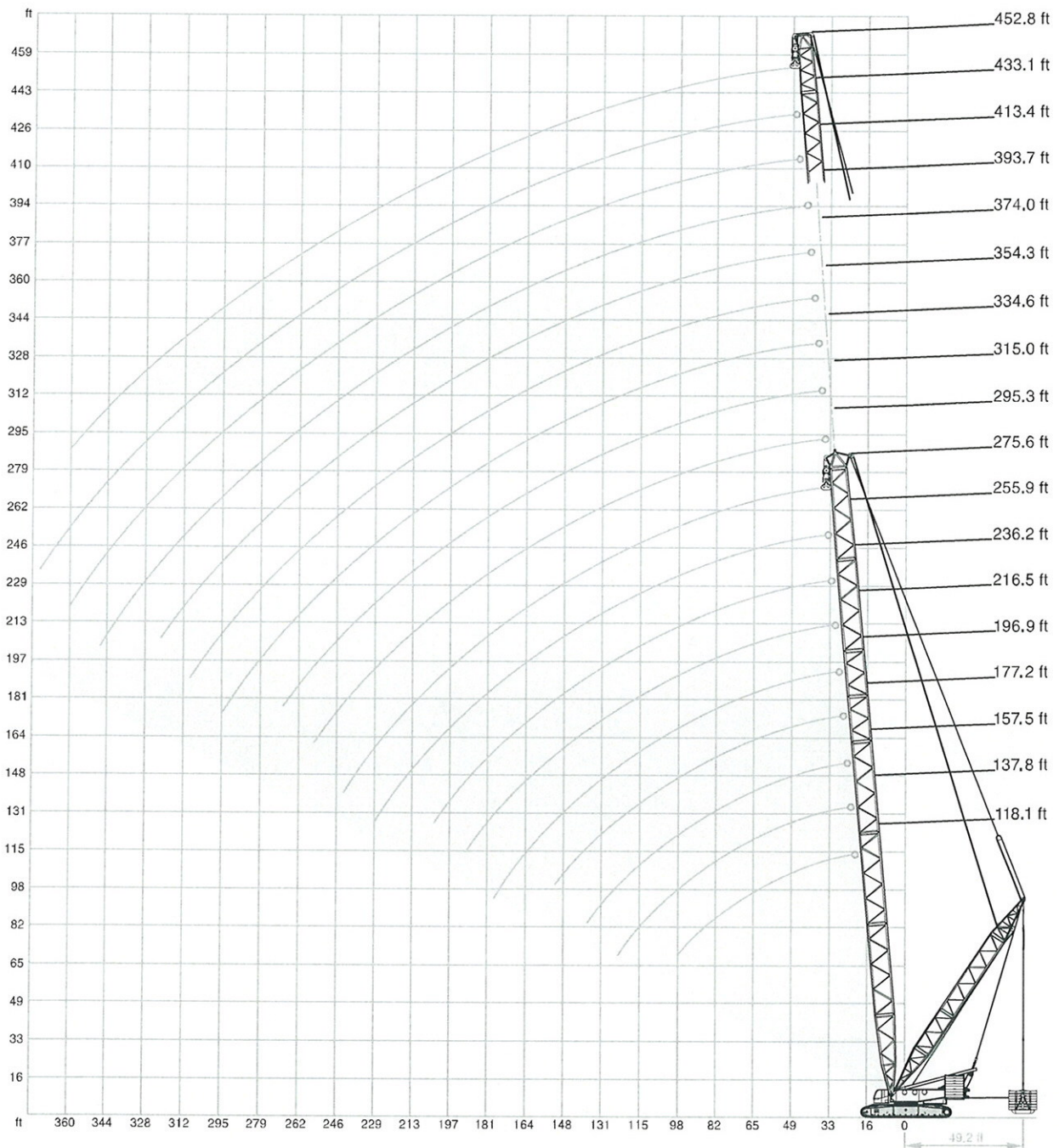

SSL/HSSL LIFTING CAPACITIES

396,800 lb + 132,300 lb ZB
27.6 ft
360°
DIN/ISO

ft	118.1 ft				137.8 ft				157.5 ft				177.2 ft			
	SSL		HSSL		SSL		HSSL		SSL		HSSL		SSL		HSSL	
	0 lb	0 lb - 661,400 lb	0 lb	0 lb - 661,400 lb	0 lb	0 lb - 661,400 lb	0 lb	0 lb - 661,400 lb	0 lb	0 lb - 661,400 lb	0 lb	0 lb - 661,400 lb	0 lb	0 lb - 661,400 lb	0 lb	0 lb - 661,400 lb
	36.1 - 49.2 ft	55.8 ft	36.1 - 49.2 ft	55.8 ft	36.1 - 49.2 ft	55.8 ft	36.1 - 49.2 ft	55.8 ft	36.1 - 49.2 ft	55.8 ft	36.1 - 49.2 ft	55.8 ft	36.1 - 49.2 ft	55.8 ft	36.1 - 49.2 ft	55.8 ft
	1,000 lb															
23.0	1274.3	1322.8	1322.8	-	-	-	-	-	-	-	-	-	-	-	-	-
26.2	1113.3	1322.8	1322.8	-	1111.1	1307.3	1307.3	-	1111.1	1278.7	1278.7	-	-	-	-	-
29.5	941.4	1322.8	1322.8	-	937.0	1307.3	1307.3	-	939.2	1278.7	1278.7	-	941.4	1157.4	1157.4	1157.4
32.8	789.3	1320.6	1320.6	-	784.8	1307.3	1307.3	-	782.6	1278.7	1278.7	-	780.4	1157.4	1157.4	1157.4
39.4	575.4	1285.3	1285.3	-	571.0	1265.5	1265.5	-	568.8	1278.7	1278.7	-	566.6	1157.4	1157.4	1157.4
45.9	449.7	1144.2	1210.3	-	445.3	1137.6	1177.3	-	443.1	1133.2	1172.9	-	440.9	1128.8	1157.4	1126.6
52.5	366.0	1000.9	1062.6	-	363.8	994.3	1056.0	-	359.4	989.9	1051.6	-	357.1	987.7	1047.2	983.3
59.1	308.6	888.5	943.6	-	304.2	884.1	939.2	-	299.8	879.6	932.6	-	297.6	875.2	930.4	873.0
65.6	264.6	800.3	817.9	-	260.1	793.7	842.2	-	255.7	789.3	837.8	-	253.5	784.8	833.3	782.6
72.2	229.3	712.1	712.1	-	224.9	718.7	760.6	-	222.7	714.3	760.6	-	220.5	709.9	756.2	707.7
78.7	203.9	626.1	626.1	-	199.5	648.2	672.4	-	196.2	646.0	694.5	-	192.9	646.0	690.0	643.8
85.3	181.9	553.4	553.4	-	177.5	593.0	601.9	-	174.2	588.6	626.1	-	170.9	586.4	630.5	584.2
91.9	164.2	502.7	489.4	-	159.8	540.1	540.1	-	155.4	537.9	564.4	-	153.2	537.9	577.6	535.7
98.4	148.8	447.5	432.1	-	144.4	485.0	485.0	-	140.0	498.2	515.9	-	137.8	493.8	526.9	493.8
111.5	-	-	-	-	120.2	396.8	392.4	-	115.7	425.5	427.7	-	112.4	423.3	445.3	426.2
124.7	-	-	-	-	103.2	328.5	315.3	-	98.3	354.9	354.9	-	94.8	368.2	377.0	366.7
137.8	-	-	-	-	-	-	-	-	84.7	302.0	293.2	-	80.5	321.9	321.9	315.3
150.9	-	-	-	-	-	-	-	-	-	-	-	-	69.0	271.2	271.2	268.2
160.8	-	-	-	-	-	-	-	-	-	-	-	-	-	-	-	242.5

ft	196.9 ft				216.5 ft				236.2 ft				255.9 ft			
	SSL		HSSL		SSL		HSSL		SSL		HSSL		SSL		HSSL	
	0 lb	0 lb - 661,400 lb	0 lb	0 lb - 661,400 lb	0 lb	0 lb - 661,400 lb	0 lb	0 lb - 661,400 lb	0 lb	0 lb - 661,400 lb	0 lb	0 lb - 661,400 lb	0 lb	0 lb - 661,400 lb	0 lb	0 lb - 661,400 lb
	36.1 - 49.2 ft	55.8 ft	36.1 - 49.2 ft	55.8 ft	36.1 - 49.2 ft	55.8 ft	36.1 - 49.2 ft	55.8 ft	36.1 - 49.2 ft	55.8 ft	36.1 - 49.2 ft	55.8 ft	36.1 - 49.2 ft	55.8 ft	36.1 - 49.2 ft	55.8 ft
	1,000 lb															
29.5	939.2	1049.4	1049.4	1049.4	-	-	-	-	-	-	-	-	-	-	-	-
32.8	780.4	1049.4	1049.4	1049.4	778.2	912.7	912.7	928.1	771.6	822.3	822.3	866.4	-	-	-	-
36.1	673.5	1049.4	1049.4	1049.4	671.3	912.7	912.7	928.1	666.9	822.3	822.3	866.4	-	-	-	802.5
39.4	566.6	1049.4	1049.4	1049.4	564.4	912.7	912.7	928.1	562.2	822.3	822.3	866.4	562.2	696.7	696.7	802.5
45.9	438.7	1049.4	1049.4	1049.4	436.5	912.7	912.7	928.1	436.5	822.3	822.3	866.4	434.3	696.7	696.7	802.5
52.5	354.9	983.3	1036.2	978.9	352.7	901.7	901.7	928.1	352.7	822.3	822.3	866.4	350.5	696.7	696.7	802.5
59.1	295.4	870.8	925.9	868.6	293.2	855.4	855.4	864.2	293.2	798.1	798.1	859.8	291.0	694.5	694.5	802.5
65.6	251.3	780.4	831.1	778.2	249.1	778.2	809.1	773.8	246.9	760.6	760.6	769.4	246.9	674.6	674.6	767.2
72.2	218.3	707.7	751.8	703.3	216.1	703.3	749.6	698.9	213.8	701.1	723.1	696.7	211.6	657.0	657.0	692.3
78.7	190.7	643.8	685.6	641.5	188.5	641.5	683.4	637.1	186.3	637.1	676.8	632.7	184.1	634.9	639.3	630.5
85.3	168.7	584.2	628.3	584.2	166.4	584.2	626.1	579.8	164.2	582.0	615.1	579.8	162.0	582.0	601.9	577.6
91.9	149.9	535.7	575.4	533.5	147.7	533.5	571.0	531.3	145.5	533.5	564.4	529.1	143.3	531.3	551.2	529.1
98.4	134.5	493.8	529.1	491.6	132.3	491.6	524.7	487.2	130.1	487.2	518.1	485.0	127.9	487.2	509.3	485.0
111.5	110.2	421.1	449.7	422.6	107.8	416.7	449.7	419.6	105.4	414.5	445.3	417.4	103.2	412.3	438.7	415.9
124.7	91.7	363.8	388.0	365.2	88.8	361.6	388.0	362.3	85.8	359.4	388.0	360.1	83.1	357.1	381.4	357.9
137.8	76.7	321.9	335.1	319.7	73.4	317.5	341.7	315.3	70.1	315.3	339.5	313.1	67.5	313.1	337.3	310.9
150.9	64.6	286.6	288.8	282.9	61.1	284.4	297.6	282.9	57.8	280.0	302.0	279.3	54.7	277.8	299.8	277.0
164.0	55.1	249.1	249.1	245.4	51.1	253.5	260.1	252.1	47.6	251.3	266.8	249.9	44.5	249.1	266.8	247.7
177.2	47.6	215.0	212.7	213.8	43.2	227.1	227.1	222.7	39.2	227.1	235.9	224.9	35.9	224.9	238.1	222.7
190.3	-	-	-	-	36.8	197.3	197.3	191.8	32.4	207.2	208.3	200.6	29.1	205.0	212.7	202.8
193.6	-	-	-	-	-	-	-	186.3	31.0	200.9	201.7	194.6	27.6	200.6	206.7	197.9
203.4	-	-	-	-	-	-	-	-	26.9	181.9	181.9	175.7	23.1	187.4	188.5	182.2
213.3	-	-	-	-	-	-	-	-	-	-	-	159.8	19.5	171.7	172.0	166.3
216.5	-	-	-	-	-	-	-	-	-	-	-	-	18.3	166.4	166.4	160.9
229.7	-	-	-	-	-	-	-	-	-	-	-	-	14.6	145.5	145.5	142.2

Remarks
 For HSSL a boom power-kit is required



SSL/HSSL LIFTING CAPACITIES

396,800 lb + 132,300 lb ZB 27.6 ft 360° DIN/ISO

ft	275.6 ft		295.3 ft	315.0 ft	334.6 ft	354.3 ft
	SSL	HSSL	HSSL	HSSL	HSSL	HSSL
	0 lb	0 lb – 661,400 lb	0 lb – 661,400 lb	0 lb – 661,400 lb	0 lb – 661,400 lb	0 lb – 661,400 lb
	36.1 – 49.2 ft	55.8 ft	36.1 – 49.2 ft	36.1 – 49.2 ft	36.1 – 49.2 ft	36.1 – 49.2 ft
	1,000 lb					
39.4	557.8	619.5	619.5	676.8	637.1	560.0
42.7	493.8	619.5	619.5	676.8	636.0	558.9
45.9	429.9	619.5	619.5	676.8	634.9	557.8
52.5	346.1	619.5	619.5	676.8	632.7	551.2
59.1	286.6	619.5	619.5	676.8	630.5	546.7
65.6	242.5	612.9	612.9	676.8	628.3	542.3
72.2	208.3	597.5	597.5	672.4	604.1	533.5
78.7	180.8	584.2	584.2	626.1	582.0	520.3
85.3	158.7	571.0	571.0	573.2	560.0	509.3
91.9	140.0	529.1	531.3	524.7	522.5	498.2
98.4	123.5	482.8	491.6	480.6	478.4	469.6
111.5	98.8	410.1	423.3	411.5	410.8	404.9
124.7	78.5	352.7	370.4	353.5	353.5	349.1
137.8	62.6	308.6	326.3	306.4	306.4	302.0
150.9	50.0	273.4	291.0	272.6	272.6	268.2
164.0	39.7	244.7	262.4	243.2	242.9	238.5
177.2	31.1	220.5	233.7	218.3	217.2	212.7
190.3	24.0	200.6	210.5	198.4	197.3	192.5
203.4	18.1	183.0	188.5	180.6	178.6	174.9
216.5	13.0	167.6	168.7	163.1	163.1	158.7
229.7	-	149.9	149.9	144.8	147.7	144.8
242.8	-	132.3	132.3	126.8	132.3	130.8
246.1	-	-	-	123.5	128.4	127.3
255.9	-	-	-	-	116.8	116.8
262.5	-	-	-	-	110.2	109.2
269.0	-	-	-	-	-	102.8
278.9	-	-	-	-	-	94.8
282.2	-	-	-	-	-	-
295.3	-	-	-	-	-	-
298.6	-	-	-	-	-	-
308.4	-	-	-	-	-	-
315.0	-	-	-	-	-	-
334.6	-	-	-	-	-	-

Remarks

For HSSL a boom power-kit is required

SSL/LSL LIFTING CAPACITIES

396,800 lb + 132,300 lb ZB
 36.1 – 49.2 ft
 27.6 ft
 360°
 DIN/ISO

ft	295.3 ft			315.0 ft			334.6 ft		
	SSL/LSL		SSL/LSL SGLmax.	SSL/LSL		SSL/LSL SGLmax.	SSL/LSL		SSL/LSL SGLmax.
	0 lb	0 lb – 661,400 lb		0 lb	0 lb – 661,400 lb		0 lb	0 lb – 661,400 lb	
	1,000 lb								
39.4	526.9	546.7	551.2	456.4	474.0	496.0	-	-	-
45.9	445.3	546.7	551.2	445.3	471.8	491.6	381.4	399.0	447.5
52.5	359.4	546.7	551.2	359.4	469.6	485.0	359.4	394.6	438.7
59.1	299.8	546.7	551.2	299.8	467.4	478.4	299.8	392.4	432.1
65.6	255.7	542.3	549.0	255.7	465.2	474.0	253.5	388.0	425.5
72.2	220.5	531.3	531.3	220.5	460.8	463.0	219.4	383.6	418.9
78.7	194.0	518.1	520.3	192.9	451.9	451.9	191.8	379.2	407.9
85.3	170.9	507.1	507.1	169.8	445.3	440.9	169.8	374.8	396.8
91.9	152.1	493.8	493.8	151.0	438.7	429.9	149.9	370.4	385.8
98.4	136.7	467.4	451.9	135.6	427.7	414.5	134.5	366.0	374.8
111.5	111.3	421.1	388.7	110.2	392.4	374.8	109.3	343.9	346.9
124.7	91.9	366.0	335.8	90.8	359.4	333.6	89.9	319.7	318.2
137.8	76.1	321.9	293.2	74.7	319.7	291.0	73.6	295.4	288.8
150.9	63.3	284.4	260.9	61.7	284.4	258.7	60.6	273.4	256.5
164.0	52.5	255.7	233.0	51.1	253.5	231.1	49.8	251.3	228.5
177.2	43.7	231.5	209.4	42.1	229.3	208.3	40.8	229.3	205.0
190.3	36.2	210.5	191.1	34.6	209.4	190.0	33.3	208.3	186.3
203.4	29.8	192.9	174.2	28.0	191.8	173.1	26.7	190.7	170.1
216.5	24.3	177.5	159.8	22.5	176.4	157.6	21.2	174.2	155.4
229.7	19.4	163.1	147.3	17.6	162.0	145.9	16.3	160.9	142.9
242.8	15.2	151.0	136.3	13.4	149.9	134.8	11.9	148.8	131.5
255.9	11.7	134.5	126.8	9.7	138.9	124.6	-	137.8	121.3
269.0	-	-	-	-	124.6	115.7	-	127.9	112.1
282.2	-	-	-	-	-	-	-	115.7	102.7
295.3	-	-	-	-	-	-	-	104.1	93.7

ft	354.3 ft			374.0 ft			393.7 ft		
	SSL/LSL		SSL/LSL SGLmax.	SSL/LSL		SSL/LSL SGLmax.	SSL/LSL		SSL/LSL SGLmax.
	0 lb	0 lb – 661,400 lb		0 lb	0 lb – 661,400 lb		0 lb	0 lb – 661,400 lb	
	1,000 lb								
45.9	324.1	337.3	403.4	284.4	295.4	357.1	262.4	269.0	321.9
52.5	315.3	330.7	399.0	277.8	291.0	354.9	257.9	266.8	321.9
59.1	297.6	324.1	396.8	273.4	288.8	352.7	253.5	264.6	319.7
65.6	251.3	319.7	394.6	251.3	284.4	350.5	246.9	260.1	317.5
72.2	218.3	313.1	394.6	217.2	280.0	348.3	217.2	257.9	315.3
78.7	189.6	306.4	390.2	189.6	277.8	346.1	189.6	253.5	313.1
85.3	167.6	299.8	383.6	166.4	273.4	341.7	166.4	251.3	310.9
91.9	148.8	293.2	374.8	147.7	269.0	339.5	147.7	246.9	308.6
98.4	132.3	286.6	366.0	132.3	264.6	335.1	131.2	244.7	304.2
111.5	107.4	273.4	338.0	106.7	257.9	321.9	106.5	235.9	298.4
124.7	87.5	262.4	313.8	86.6	249.1	304.2	86.2	229.3	284.4
137.8	71.4	251.3	284.4	70.5	238.1	282.2	69.9	220.5	266.8
150.9	58.2	238.1	252.1	57.3	229.3	249.9	56.9	213.8	243.2
164.0	47.4	227.1	224.5	46.5	218.3	221.8	45.9	205.0	219.0
177.2	38.4	216.1	201.7	37.5	209.4	198.4	36.8	198.4	196.2
190.3	30.9	205.0	182.3	29.8	200.6	180.0	29.1	189.6	177.1
203.4	24.3	188.5	165.7	23.1	187.4	163.1	22.7	180.8	160.2
216.5	18.5	173.1	151.0	17.4	172.0	147.7	17.0	170.9	145.5
229.7	13.7	158.7	138.5	12.6	157.6	136.0	11.9	157.6	132.3
242.8	9.3	146.6	127.3	-	145.5	124.3	-	145.5	121.6
255.9	-	135.6	116.8	-	134.5	114.6	-	134.5	111.3
269.0	-	126.8	108.6	-	125.7	105.8	-	124.6	102.1
282.2	-	116.8	100.8	-	116.8	97.4	-	115.7	93.5
295.3	-	105.8	93.3	-	107.6	89.5	-	108.2	85.8
308.4	-	95.0	86.3	-	97.7	82.7	-	99.2	78.9
315.0	-	-	82.9	-	92.9	79.4	-	94.8	75.4
321.5	-	-	-	-	88.2	76.3	-	90.4	72.5
334.6	-	-	-	-	-	-	-	81.8	66.6
347.8	-	-	-	-	-	-	-	73.4	60.4



SSL/LSL LIFTING CAPACITIES

396,800 lb + 132,300 lb ZB 36.1 – 49.2 ft 27.6 ft 360° DIN/ISO

ft	413.4 ft			433.1 ft			452.8 ft		
	SSL/LSL	SSL/LSL	SSL/LSL SGLmax.	SSL/LSL	SSL/LSL	SSL/LSL SGLmax.	SSL/LSL	SSL/LSL	SSL/LSL SGLmax.
	0 lb	0 lb – 661,400 lb		0 lb	0 lb – 661,400 lb		0 lb	0 lb – 661,400 lb	
			284.4			257.9			
49.2	-	-	284.4	-	-	257.9	-	-	-
52.5	233.7	240.3	284.4	202.8	211.6	257.9	174.2	180.8	227.1
59.1	229.3	238.1	282.2	198.4	209.4	255.7	169.8	176.4	224.9
65.6	227.1	238.1	280.0	194.0	207.2	253.5	163.1	174.2	222.7
72.2	217.2	235.9	277.8	191.8	205.0	251.3	158.7	172.0	220.5
78.7	188.5	233.7	275.6	186.3	202.8	249.1	154.3	169.8	218.3
85.3	166.4	231.5	273.4	164.2	200.6	246.9	152.1	165.3	216.1
91.9	146.6	229.3	273.4	144.4	198.4	244.7	143.3	163.1	213.8
98.4	131.2	227.1	271.2	129.0	196.2	242.5	127.9	160.9	210.5
111.5	105.8	222.7	266.8	103.6	191.8	238.1	102.1	156.5	206.1
124.7	85.5	218.3	258.7	82.9	189.6	232.4	81.1	149.9	201.7
137.8	69.2	213.8	246.9	66.6	187.4	224.9	64.8	145.5	196.2
150.9	56.0	207.2	232.2	53.4	183.0	213.8	51.6	138.9	188.1
164.0	45.0	200.6	215.0	42.5	180.8	201.4	40.8	134.5	180.0
177.2	35.9	194.0	192.9	33.5	176.4	189.6	31.5	127.9	172.0
190.3	28.2	187.4	174.5	25.8	172.0	171.2	23.8	121.3	163.1
203.4	21.6	180.8	157.6	19.0	165.3	154.1	17.2	114.6	149.9
216.5	15.9	169.8	142.2	13.2	160.9	138.9	11.5	108.0	135.6
229.7	10.8	156.5	129.6	-	153.2	126.4	-	101.4	122.4
242.8	-	144.4	118.4	-	142.2	114.8	-	92.6	110.5
255.9	-	133.4	108.2	-	131.2	104.1	-	86.0	100.1
269.0	-	123.5	98.8	-	121.3	94.5	-	79.4	90.7
282.2	-	114.6	89.9	-	112.4	86.1	-	74.7	82.0
295.3	-	107.4	82.2	-	104.7	78.0	-	72.5	74.1
308.4	-	99.2	75.3	-	96.3	71.1	-	70.3	67.2
321.5	-	91.1	68.9	-	88.6	64.7	-	68.1	60.7
334.6	-	83.1	63.1	-	81.4	58.9	-	65.7	54.7
347.8	-	75.4	57.8	-	74.1	53.6	-	63.5	49.4
360.9	-	67.7	51.9	-	67.0	48.4	-	61.3	44.5
364.2	-	-	50.3	-	65.3	47.1	-	60.7	43.3
374.0	-	-	-	-	60.2	43.2	-	59.1	39.9
380.6	-	-	-	-	-	39.7	-	56.4	37.3
387.1	-	-	-	-	-	-	-	53.8	34.3
400.3	-	-	-	-	-	-	-	48.5	28.0
413.4	-	-	-	-	-	-	-	-	-

Remarks (page 19 + 20)

For HSSL a boom power-kit is required

SH+LF2, SH/LH+LF2 WORKING RANGES **10°**

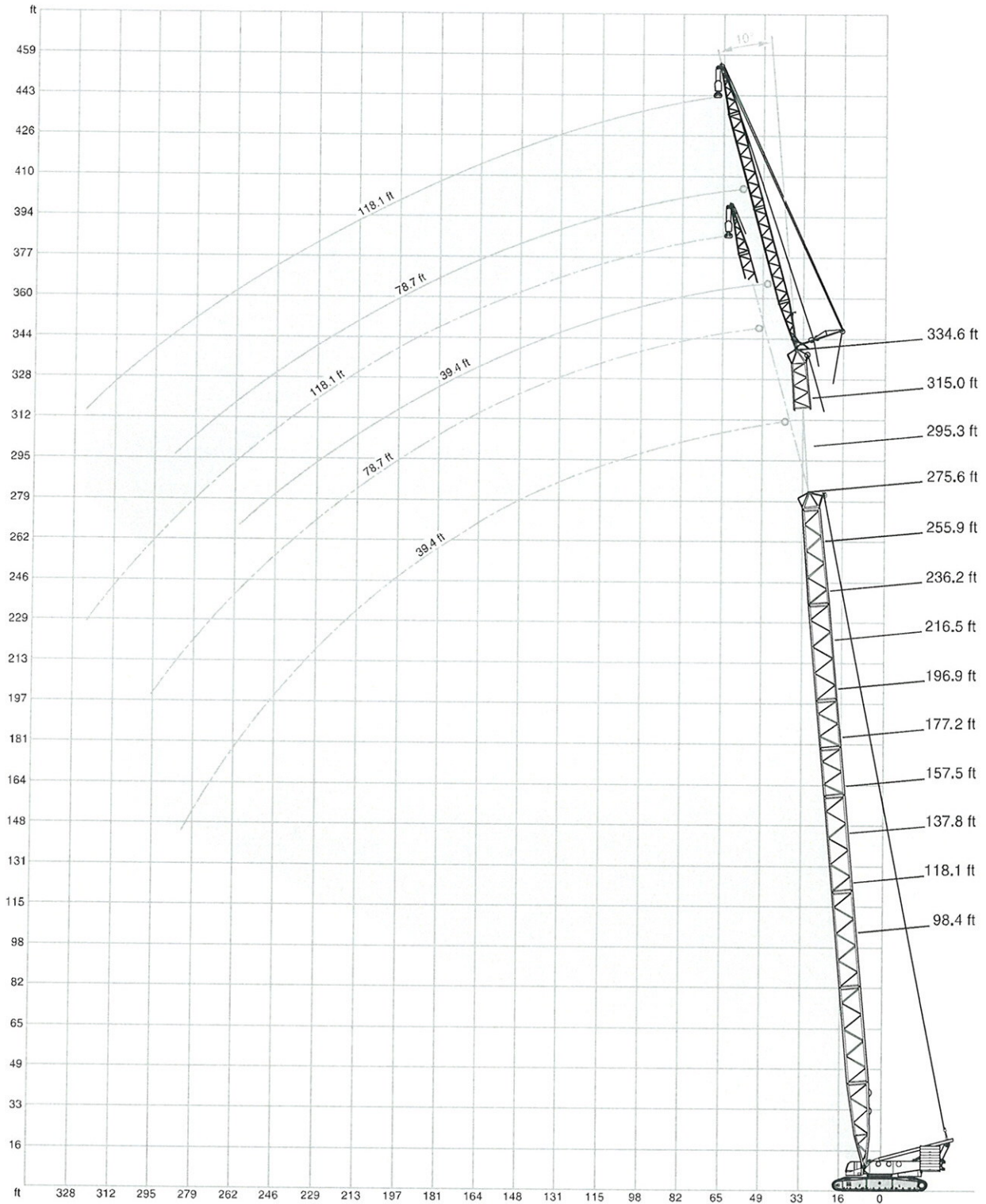



SH+LF2 LIFTING CAPACITIES

396,800 lb + 132,300 lb ZB
 39.4 ft
 27.6 ft
 360°
 DIN/ISO

ft	98.4 ft			118.1 ft			137.8 ft			157.5 ft			177.2 ft		
	10°	15°	20°	10°	15°	20°	10°	15°	20°	10°	15°	20°	10°	15°	20°
	1,000 lb														
29.5	275.6	-	-	275.6	-	-	-	-	-	-	-	-	-	-	-
32.8	275.6	235.9	-	275.6	238.1	-	275.6	-	-	275.6	-	-	-	-	-
36.1	275.6	222.7	178.6	275.6	231.5	184.1	275.6	240.3	-	275.6	240.3	-	275.6	-	-
39.4	262.4	208.3	169.8	275.6	219.4	175.3	275.6	227.1	179.7	275.6	233.7	177.5	275.6	240.3	-
42.7	244.7	197.3	160.9	264.6	207.2	167.6	275.6	217.2	173.1	275.6	224.9	177.5	275.6	231.5	179.7
45.9	229.3	186.3	154.3	249.1	197.3	160.9	264.6	206.1	166.4	275.6	215.0	170.9	275.6	220.5	174.2
52.5	205.0	168.7	141.1	220.5	179.7	147.7	238.1	189.6	154.3	251.3	197.3	158.7	264.6	205.0	163.1
59.1	184.1	154.3	130.1	200.6	164.2	137.8	216.1	174.2	143.3	229.3	183.0	148.8	242.5	190.7	154.3
65.6	167.6	141.1	121.3	183.0	152.1	129.0	197.3	162.0	134.5	210.5	169.8	140.0	222.7	177.5	145.5
72.2	153.2	131.2	113.5	168.7	141.1	120.2	181.9	151.0	126.8	195.1	159.8	132.3	207.2	167.6	137.8
78.7	141.1	122.4	106.9	155.4	132.3	113.5	168.7	141.1	120.2	181.9	149.9	125.7	192.9	157.6	131.2
85.3	131.2	114.6	101.0	144.4	124.6	108.0	157.6	133.4	113.5	169.8	141.1	120.2	173.1	148.8	124.6
91.9	122.4	108.5	95.9	135.6	116.8	102.7	147.7	125.7	108.9	157.6	134.5	114.6	155.4	141.1	119.0
98.4	115.7	102.5	91.3	127.9	111.3	97.9	138.9	119.0	104.1	142.2	126.8	109.6	140.0	134.5	114.6
111.5	103.4	93.0	84.0	113.5	101.2	89.9	122.4	109.1	95.7	119.0	115.7	101.0	116.8	116.8	105.8
124.7	93.9	85.8	78.5	103.8	93.0	83.8	104.3	100.3	89.1	101.0	101.6	93.9	98.5	99.2	98.5
128.0	92.2	84.4	-	101.2	91.4	82.6	100.7	97.8	87.7	97.4	98.1	92.4	94.9	95.6	95.2
131.2	-	83.1	-	98.5	89.8	81.4	97.1	95.3	86.3	93.8	94.5	90.8	91.3	91.9	91.9
137.8	-	-	-	93.3	86.6	78.9	89.9	90.4	83.6	86.6	87.3	87.7	84.0	84.7	85.3
141.1	-	-	-	90.3	85.5	78.0	87.1	87.5	82.5	83.8	84.4	84.8	81.1	81.7	82.3
147.6	-	-	-	84.4	83.1	-	81.4	81.8	80.2	78.0	78.5	79.0	75.4	75.9	76.4
150.9	-	-	-	-	-	-	78.5	78.9	79.1	75.2	75.6	76.1	72.5	73.0	73.4
157.5	-	-	-	-	-	-	73.9	74.2	74.1	70.4	70.9	71.2	67.8	68.2	68.6
164.0	-	-	-	-	-	-	69.2	69.4	-	65.7	66.1	66.4	63.1	63.5	63.7
173.9	-	-	-	-	-	-	-	-	-	59.7	60.0	60.2	56.8	57.2	57.6
177.2	-	-	-	-	-	-	-	-	-	57.8	58.0	-	54.7	55.1	55.6
180.4	-	-	-	-	-	-	-	-	-	56.0	56.2	-	52.9	53.4	53.7
190.3	-	-	-	-	-	-	-	-	-	-	-	-	47.6	48.1	48.3
196.9	-	-	-	-	-	-	-	-	-	-	-	-	44.5	44.8	-
200.1	-	-	-	-	-	-	-	-	-	-	-	-	-	43.2	-
203.4	-	-	-	-	-	-	-	-	-	-	-	-	-	-	-

SH+LF2 LIFTING CAPACITIES

396,800 lb + 132,300 lb ZB		39.4 ft			27.6 ft			360°			DIN/ISO			
196.9 ft		216.5 ft			236.2 ft			255.9 ft			275.6 ft			
10°	15°	20°	10°	15°	20°	10°	15°	20°	10°	15°	20°	10°	15°	20°
ft	1,000 lb													
36.1	275.6	-	-	-	-	-	-	-	-	-	-	-	-	-
39.4	275.6	238.1	-	275.6	-	-	275.6	-	-	-	-	-	-	-
42.7	275.6	235.9	177.5	275.6	233.7	-	275.6	238.1	-	275.6	-	-	275.6	-
45.9	275.6	227.1	177.5	275.6	233.7	174.2	275.6	238.1	176.4	275.6	233.7	-	275.6	229.3
49.2	275.6	219.4	172.0	275.6	224.9	174.2	275.6	229.3	176.4	275.6	233.7	174.2	271.2	229.3
52.5	275.6	211.6	167.6	275.6	217.2	169.8	275.6	222.7	173.1	264.6	227.1	174.2	253.5	229.3
59.1	253.5	197.3	157.6	253.5	203.9	162.0	242.5	209.4	164.2	233.7	213.8	166.4	224.9	218.3
65.6	233.7	185.2	149.9	227.1	190.7	153.2	217.2	197.3	156.5	209.4	201.7	159.8	200.6	202.8
72.2	211.6	174.2	142.2	203.9	180.8	145.5	195.1	186.3	149.9	187.4	189.6	153.2	179.7	181.9
78.7	191.8	164.2	135.6	184.1	170.9	138.9	176.4	176.4	143.3	169.8	172.0	146.6	162.0	164.2
85.3	169.8	155.4	129.0	167.6	162.0	133.4	159.8	162.0	136.7	154.3	155.4	141.1	146.6	148.8
91.9	152.1	147.7	123.5	149.9	152.1	127.9	146.6	147.7	131.2	140.0	142.2	135.6	133.4	135.6
98.4	137.8	138.9	119.0	135.6	136.7	122.4	132.3	133.4	126.8	127.9	130.1	130.1	121.3	123.5
111.5	113.5	114.6	110.2	111.3	112.4	113.5	108.5	109.6	110.2	106.0	107.4	108.5	102.5	104.1
124.7	95.2	96.1	97.0	93.0	93.9	94.8	89.9	91.1	91.9	87.5	88.6	89.7	84.4	85.8
137.8	80.9	81.6	82.2	78.5	79.4	80.0	75.4	76.3	77.2	72.5	73.6	74.7	68.8	70.1
150.9	69.2	69.9	70.5	66.6	67.5	68.1	62.8	63.9	64.6	60.0	61.1	61.9	56.2	57.3
164.0	59.3	60.0	60.4	56.4	57.1	57.8	52.7	53.4	54.2	49.6	50.5	51.4	45.9	47.0
177.2	50.9	51.4	51.8	47.8	48.5	48.9	44.1	44.8	45.4	41.0	41.9	42.5	37.3	38.1
190.3	43.7	44.1	44.5	40.8	41.2	41.7	36.8	37.5	37.9	33.7	34.4	35.1	30.0	30.6
203.4	37.5	37.9	38.1	34.6	35.1	35.3	30.6	31.1	31.5	27.6	28.2	28.7	23.6	24.3
206.7	36.2	36.6	36.8	33.3	33.7	33.9	29.3	29.7	30.1	26.2	26.8	27.3	22.3	22.9
213.3	33.5	34.0	-	30.6	30.9	31.1	26.5	27.0	27.4	23.4	24.1	24.5	19.6	20.2
216.5	-	32.6	-	29.3	29.5	29.8	25.1	25.6	26.0	22.0	22.7	23.1	18.3	18.7
223.1	-	-	-	27.0	27.2	27.3	22.8	23.3	23.6	19.8	20.2	20.7	15.9	16.4
229.7	-	-	-	24.7	24.9	-	20.5	20.9	21.2	17.4	17.9	18.3	13.4	14.1
232.9	-	-	-	23.6	23.8	-	19.5	19.8	20.1	16.4	16.8	17.3	12.5	13.1
239.5	-	-	-	-	-	-	17.5	17.8	18.1	14.4	14.7	15.2	10.5	11.0
242.8	-	-	-	-	-	-	16.5	16.8	-	13.4	13.7	14.1	9.5	9.9
246.1	-	-	-	-	-	-	15.7	15.9	-	12.5	12.8	13.0	8.4	8.9
249.3	-	-	-	-	-	-	14.8	15.0	-	11.6	11.9	12.1	-	7.9
255.9	-	-	-	-	-	-	-	-	-	9.7	10.1	10.4	-	-
262.5	-	-	-	-	-	-	-	-	-	8.2	8.4	-	-	-





SH/LH+LF2 LIFTING CAPACITIES

		396,800 lb + 132,300 lb ZB			39.4 ft			27.6 ft			360°			DIN/ISO		
		216.5 ft			236.2 ft			255.9 ft								
		SH/LH+LF2			SH/LH+LF2			SH/LH+LF2	SH/LH+LF2	SH/LH+LF2	SH/LH+LF2	SH/LH+LF2	SH/LH+LF2	SH/LH+LF2	SH/LH+LF2	SH/LH+LF2
		10°	15°	20°	10°	15°	20°	10°	15°	20°	10°	15°	20°	10°	15°	20°
ft	1,000 lb															
39.4	275.6	-	-	-	275.6	-	-	-	-	-	-	-	-	-	-	-
42.7	275.6	244.7	-	-	275.6	235.9	-	255.7	275.6	-	-	-	-	-	-	-
45.9	275.6	235.9	183.0	-	275.6	235.9	175.3	255.7	275.6	222.7	257.9	-	-	-	-	-
49.2	275.6	227.1	177.5	-	275.6	227.1	175.3	251.3	275.6	222.7	253.5	172.0	195.1	-	-	-
52.5	275.6	219.4	172.0	-	275.6	220.5	170.9	246.9	275.6	219.4	249.1	172.0	195.1	-	-	-
59.1	255.7	206.1	163.1	-	246.9	208.3	163.1	240.3	273.4	209.4	235.9	164.2	186.3	-	-	-
65.6	229.3	192.9	154.3	-	220.5	197.3	156.5	215.0	246.9	200.6	215.0	157.6	177.5	-	-	-
72.2	207.2	181.9	147.7	-	200.6	187.4	148.8	194.0	213.8	190.7	192.9	151.0	169.8	-	-	-
78.7	187.4	173.1	141.1	-	180.8	178.6	144.4	175.3	187.4	177.5	175.3	145.5	163.1	-	-	-
85.3	170.9	164.2	134.5	-	165.3	166.4	138.9	159.8	165.3	162.0	158.7	141.1	156.5	-	-	-
91.9	152.1	154.3	129.0	-	151.0	152.1	133.4	146.6	147.7	147.7	145.5	136.7	146.6	-	-	-
98.4	137.8	138.9	123.5	-	135.6	136.7	127.9	134.5	132.3	135.6	133.4	131.2	134.5	-	-	-
111.5	113.5	114.6	114.6	-	111.3	112.4	113.5	110.2	108.7	111.3	109.8	112.4	110.2	-	-	-
124.7	95.2	96.1	97.0	-	93.7	94.6	95.5	92.2	89.9	93.3	91.1	94.1	92.2	-	-	-
137.8	80.7	81.6	82.2	-	79.1	79.8	80.7	77.6	75.4	78.5	76.3	79.4	77.2	-	-	-
150.9	69.0	69.7	70.3	-	67.2	68.1	68.8	65.5	62.8	66.4	63.7	67.2	64.6	-	-	-
164.0	59.1	59.7	60.4	-	57.1	57.8	58.4	55.3	52.5	56.0	53.4	56.7	54.0	-	-	-
177.2	50.5	51.1	51.6	-	48.5	48.9	49.6	46.7	43.9	47.4	44.5	47.8	45.2	-	-	-
190.3	43.2	43.9	44.3	-	41.2	41.7	42.1	39.5	36.6	39.9	37.3	40.6	37.7	-	-	-
203.4	37.3	37.5	37.9	-	35.1	35.5	35.9	33.1	30.2	33.7	30.9	34.2	31.3	-	-	-
216.5	31.7	32.2	32.4	-	29.5	30.0	30.4	27.8	24.9	28.2	25.4	28.7	25.8	-	-	-
223.1	29.5	29.9	30.0	-	27.2	27.7	28.0	25.5	22.5	25.8	22.9	26.2	23.4	-	-	-
229.7	27.3	27.6	-	-	24.9	25.4	25.6	23.1	20.1	23.4	20.5	23.8	20.9	-	-	-
232.9	26.2	26.5	-	-	23.9	24.3	24.5	22.1	19.1	22.4	19.5	22.8	19.8	-	-	-
239.5	-	-	-	-	21.9	22.2	22.5	20.1	17.1	20.4	17.4	20.7	17.8	-	-	-
242.8	-	-	-	-	20.9	21.2	-	19.0	16.1	19.4	16.3	19.6	16.8	-	-	-
249.3	-	-	-	-	19.2	19.4	-	17.2	14.2	17.5	14.6	17.7	14.9	-	-	-
252.6	-	-	-	-	-	18.5	-	16.3	13.2	16.6	13.7	16.8	13.9	-	-	-
255.9	-	-	-	-	-	-	-	15.4	12.3	15.7	12.8	15.9	13.0	-	-	-
265.7	-	-	-	-	-	-	-	13.0	10.1	13.3	10.3	-	-	-	-	-
269.0	-	-	-	-	-	-	-	-	-	12.6	9.5	-	-	-	-	-

Remarks

For SH/LH+LF2 SGLmax. a boom power-kit is required

SH/LH+LF2 LIFTING CAPACITIES

396,800 lb + 132,300 lb ZB
39.4 ft
27.6 ft
360°
DIN/ISO

ft	275.6 ft						295.3 ft					
	SH/LH+LF2		SH/LH+LF2		SH/LH+LF2		SH/LH+LF2		SH/LH+LF2		SH/LH+LF2	
	LF2	SGLmax.	LF2	SGLmax.	LF2	SGLmax.	LF2	SGLmax.	LF2	SGLmax.	LF2	SGLmax.
	10°		15°		20°		10°		15°		20°	
	1,000 lb											
45.9	235.9	275.6	-	-	-	-	200.6	275.6	-	-	-	-
49.2	235.9	275.6	211.6	246.9	184.1	-	200.6	275.6	184.1	244.7	-	-
52.5	233.7	275.6	211.6	246.9	179.7	189.6	200.6	275.6	184.1	244.7	169.8	188.5
59.1	227.1	275.6	207.2	231.5	172.0	186.3	195.1	262.4	180.8	220.5	168.7	188.5
65.6	207.2	244.7	202.8	207.2	164.2	178.6	189.6	235.9	176.4	198.4	164.2	180.8
72.2	187.4	211.6	189.6	186.3	157.6	170.9	180.8	209.4	172.0	178.6	159.8	174.2
78.7	169.8	185.2	172.0	168.7	151.0	164.2	164.2	181.9	165.3	160.9	153.2	163.1
85.3	154.3	163.1	156.5	153.2	144.4	154.3	148.8	160.9	151.0	145.5	147.7	147.7
91.9	141.1	145.5	143.3	138.9	140.0	141.1	136.7	142.2	137.8	133.4	140.0	134.5
98.4	130.1	130.1	131.2	127.9	132.3	129.0	124.6	126.8	126.8	121.3	127.9	123.5
111.5	108.7	106.0	110.0	107.4	110.2	108.7	106.3	103.2	107.6	102.3	108.9	103.8
124.7	90.2	87.3	91.3	88.6	92.4	89.7	88.4	84.2	89.5	85.8	90.6	86.9
137.8	75.6	72.3	76.5	73.4	77.4	74.5	73.6	68.6	74.7	69.9	75.8	71.2
150.9	63.1	59.5	64.2	60.6	65.0	61.7	61.1	56.0	61.9	57.1	63.1	58.2
164.0	52.9	49.2	53.6	50.3	54.5	50.9	50.7	45.6	51.6	46.5	52.5	47.6
177.2	44.3	40.6	45.0	41.4	45.6	42.1	42.1	36.8	42.8	37.7	43.7	38.6
190.3	36.8	33.3	37.5	34.0	38.1	34.6	34.6	29.5	35.5	30.2	36.2	31.1
203.4	30.6	26.9	31.3	27.6	31.7	28.2	28.4	23.1	29.1	23.8	29.5	24.5
216.5	25.1	21.6	25.8	22.0	26.2	22.5	22.9	17.6	23.6	18.3	24.0	19.0
229.7	20.5	16.8	20.9	17.2	21.4	17.6	18.3	13.0	18.7	13.4	19.2	13.9
242.8	16.3	12.6	16.8	13.0	17.2	13.4	14.1	8.8	14.6	9.3	15.0	9.7
246.1	15.4	11.7	15.8	12.1	16.3	12.5	13.0	7.7	13.4	8.2	14.0	8.6
255.9	12.8	9.0	13.0	9.3	13.4	9.7	10.4	-	10.8	-	11.2	-
259.2	12.0	8.2	12.2	8.4	12.6	8.8	9.6	-	10.0	-	10.4	-
262.5	11.1	-	11.5	-	11.8	7.9	8.7	-	9.2	-	9.5	-
269.0	9.5	-	9.9	-	10.1	-	-	-	-	-	7.7	-
275.6	8.2	-	8.4	-	-	-	-	-	-	-	-	-

ft	315.0 ft						334.6 ft					
	SH/LH+LF2		SH/LH+LF2		SH/LH+LF2		SH/LH+LF2		SH/LH+LF2		SH/LH+LF2	
	LF2	SGLmax.	LF2	SGLmax.	LF2	SGLmax.	LF2	SGLmax.	LF2	SGLmax.	LF2	SGLmax.
	10°		15°		20°		10°		15°		20°	
	1,000 lb											
49.2	190.7	242.5	-	-	-	-	159.8	227.1	-	-	-	-
52.5	190.7	242.5	176.4	227.1	-	-	159.8	227.1	147.7	216.1	-	-
55.8	188.5	240.3	176.4	220.5	162.0	183.0	159.8	227.1	147.7	210.5	136.7	184.1
59.1	186.3	238.1	174.2	213.8	162.0	183.0	157.6	227.1	147.7	205.0	136.7	184.1
65.6	181.9	229.3	169.8	191.8	158.7	179.7	153.2	219.4	144.4	183.0	135.6	180.8
72.2	174.2	206.1	166.4	172.0	155.4	173.1	148.8	198.4	140.0	164.2	132.3	166.4
78.7	157.6	180.8	159.8	155.4	153.2	157.6	145.5	177.5	136.7	147.7	129.0	151.0
85.3	143.3	158.7	145.5	141.1	147.7	142.2	138.9	156.5	133.4	134.5	126.8	136.7
91.9	131.2	141.1	133.4	127.9	134.5	130.1	126.8	137.8	129.0	121.3	123.5	123.5
98.4	120.2	125.7	122.4	116.8	123.5	117.9	115.7	122.4	117.9	110.2	119.0	112.4
111.5	102.1	101.2	103.4	98.1	104.7	99.6	98.1	98.3	99.6	92.6	101.0	94.1
124.7	86.6	82.0	87.7	82.7	88.8	84.0	83.3	78.7	84.7	77.4	85.8	78.7
137.8	71.4	66.4	72.5	67.7	73.6	69.0	69.4	62.8	70.8	64.4	71.9	65.7
150.9	58.9	53.8	59.7	54.9	60.8	56.0	56.9	50.0	58.0	51.4	59.1	52.7
164.0	48.5	43.2	49.4	44.3	50.3	45.4	46.5	39.7	47.4	40.8	48.3	41.9
177.2	39.7	34.6	40.6	35.5	41.4	36.4	37.7	30.9	38.6	32.0	39.5	32.8
190.3	32.4	27.1	33.1	28.0	33.7	28.7	30.4	23.4	31.1	24.5	32.0	25.1
203.4	26.0	20.7	26.7	21.6	27.3	22.3	24.0	17.0	24.7	17.9	25.4	18.7
216.5	20.5	15.2	21.2	15.9	21.8	16.5	18.5	11.5	19.2	12.3	19.8	13.0
226.4	17.0	11.8	17.5	12.2	18.2	12.9	-	7.9	-	8.6	-	9.2
229.7	15.9	10.6	16.3	11.0	17.0	11.7	-	-	-	-	-	7.9
242.8	11.7	-	12.1	-	12.6	-	-	-	-	-	-	-
255.9	7.9	-	8.4	-	8.8	-	-	-	-	-	-	-

Remarks: For SH/LH+LF2 SGLmax. a boom power-kit is required

SSL+LF2, SSL/LSL+LF2 WORKING RANGES **10°**

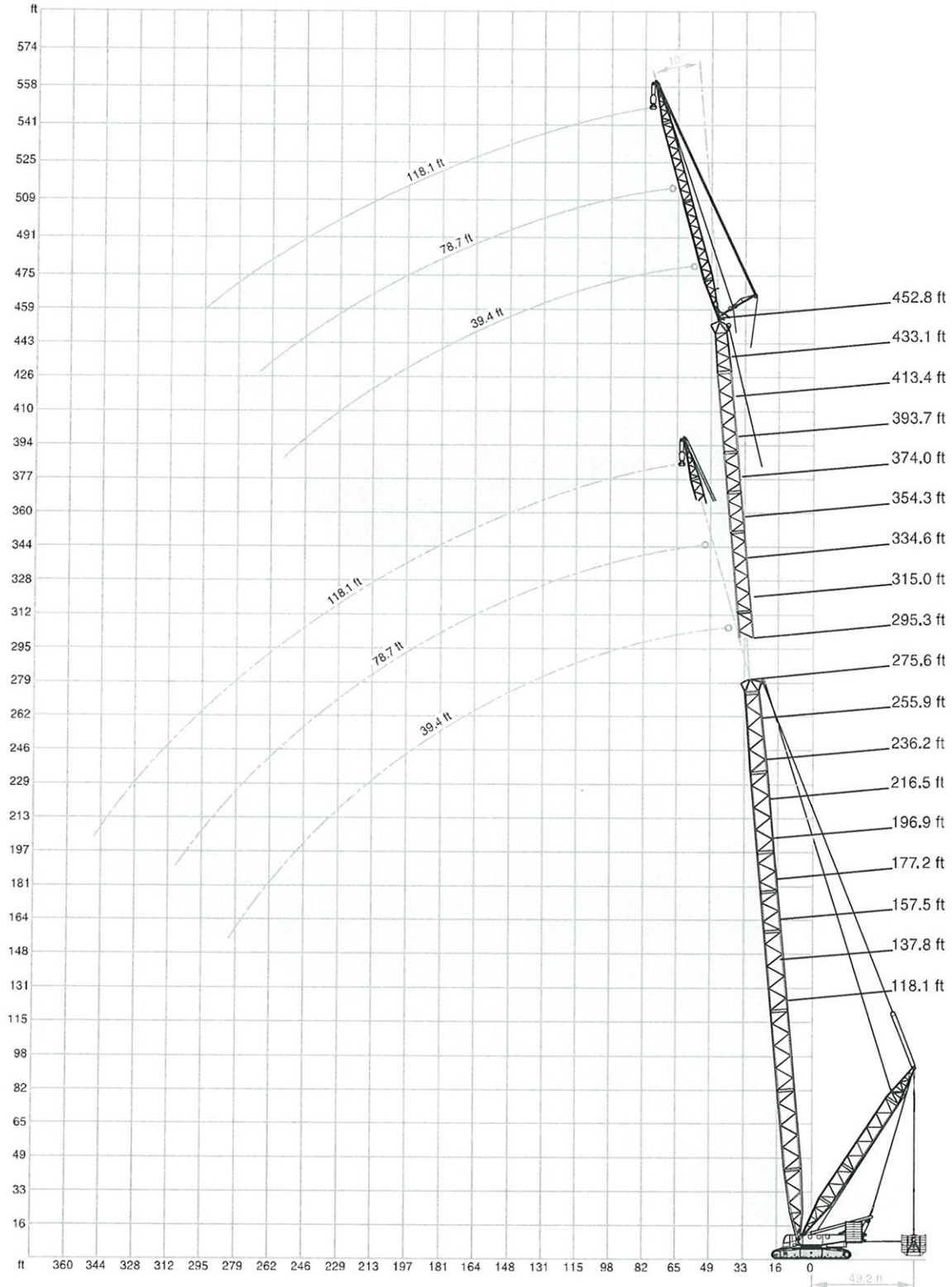

SSL+LF2 LIFTING CAPACITIES

396,800 lb + 132,300 lb ZB
 36.1 - 49.2 ft
 0-661,400 lb
 39.4 ft
 27.6 ft
 360° **DIN/ISO**

ft	137.8 ft			157.5 ft			177.2 ft					
	SSL			SSL			SSL	HSSL	SSL	HSSL	SSL	HSSL
	10°	15°	20°	10°	15°	20°	10°	15°	20°	15°	20°	
	1,000 lb											
32.8	275.6	-	-	275.6	-	-	-	-	-	-	-	-
36.1	275.6	240.3	-	275.6	246.9	-	275.6	275.6	-	-	-	-
39.4	275.6	227.1	179.7	275.6	233.7	184.1	275.6	275.6	240.3	240.3	-	-
42.7	275.6	216.1	173.1	275.6	224.9	177.5	275.6	275.6	231.5	230.4	180.8	180.8
45.9	264.6	206.1	166.4	275.6	215.0	170.9	275.6	275.6	220.5	220.5	174.2	174.2
52.5	238.1	188.5	154.3	251.3	197.3	158.7	264.6	266.8	205.0	205.0	163.1	163.1
59.1	216.1	174.2	143.3	229.3	183.0	148.8	242.5	242.5	190.7	190.7	154.3	154.3
65.6	197.3	162.0	134.5	210.5	169.8	140.0	222.7	224.9	177.5	177.5	145.5	145.5
72.2	181.9	151.0	126.8	195.1	159.8	132.3	207.2	208.3	167.6	167.6	137.8	137.8
78.7	168.7	141.1	120.2	181.9	149.9	125.7	192.9	194.0	157.6	157.6	131.2	131.2
85.3	157.6	133.4	113.5	169.8	141.1	119.0	180.8	180.8	148.8	148.8	124.6	124.6
91.9	147.7	125.7	108.9	158.7	133.4	113.5	169.8	170.9	141.1	141.1	119.0	119.0
98.4	138.9	119.0	104.1	149.9	126.8	109.6	159.8	160.9	134.5	134.5	114.6	114.6
111.5	124.6	109.1	95.7	134.5	115.7	101.0	144.4	145.5	122.4	123.5	105.8	106.3
124.7	112.4	100.3	89.1	122.4	106.9	93.9	131.2	131.9	112.4	113.8	98.5	98.9
137.8	104.1	93.0	83.6	112.4	99.2	88.2	120.2	120.2	105.4	105.4	92.6	92.6
150.9	96.3	87.3	79.4	104.1	93.0	83.3	111.3	112.1	98.5	98.8	87.3	87.6
157.5	93.4	85.1	77.6	100.6	90.4	81.5	107.7	108.0	95.7	95.5	85.2	85.1
164.0	90.4	82.9	-	97.2	87.7	79.6	104.1	104.6	92.8	93.0	83.1	83.3
177.2	-	-	-	91.5	83.6	-	97.9	97.9	88.2	88.2	79.6	79.6
180.4	-	-	-	90.4	82.7	-	96.6	96.6	87.2	87.3	78.9	78.9
190.3	-	-	-	-	-	-	92.6	92.9	84.2	84.5	76.9	76.9
196.9	-	-	-	-	-	-	90.2	90.4	82.7	82.7	-	-

ft	196.9 ft						216.5 ft					
	SSL		HSSL		SSL		HSSL		SSL		HSSL	
	10°	15°	15°	20°	20°	20°	10°	15°	15°	20°	20°	
	1,000 lb											
36.1	275.6	275.6	-	-	-	-	-	-	-	-	-	-
39.4	275.6	275.6	246.9	246.9	-	-	275.6	275.6	-	-	-	-
42.7	275.6	275.6	235.9	237.0	184.1	184.1	275.6	275.6	242.5	242.5	-	-
45.9	275.6	275.6	227.1	227.1	177.5	177.5	275.6	275.6	233.7	233.7	180.8	180.8
52.5	275.6	275.6	211.6	211.6	167.6	167.6	275.6	275.6	217.2	217.2	170.9	170.9
59.1	253.5	255.7	197.3	197.3	157.6	157.6	264.6	266.8	202.8	202.8	162.0	162.0
65.6	233.7	235.9	185.2	185.2	149.9	149.9	244.7	246.9	190.7	190.7	153.2	153.2
72.2	218.3	219.4	174.2	174.2	142.2	142.2	229.3	229.3	180.8	180.8	145.5	145.5
78.7	203.9	205.0	164.2	164.2	135.6	135.6	213.8	215.0	170.9	170.9	138.9	138.9
85.3	190.7	191.8	155.4	155.4	129.0	129.0	201.7	201.7	162.0	162.0	133.4	133.4
91.9	179.7	180.8	147.7	147.7	123.5	123.5	189.6	190.7	154.3	154.3	127.9	127.9
98.4	169.8	170.9	141.1	141.1	119.0	119.0	179.7	179.7	147.7	147.7	122.4	122.4
111.5	153.2	154.7	129.0	129.3	110.2	110.7	162.0	163.5	134.5	136.0	113.5	114.3
124.7	140.0	140.7	119.0	119.0	103.0	103.2	147.7	149.2	124.6	125.3	106.9	107.0
137.8	127.9	129.0	110.2	110.2	96.6	96.6	135.6	136.7	115.7	115.7	100.5	100.5
150.9	119.0	119.4	103.8	103.9	91.3	91.4	125.7	126.4	109.1	109.1	95.0	95.2
164.0	110.2	111.2	97.9	98.0	86.6	86.9	116.8	117.6	102.7	103.0	90.2	90.5
177.2	104.1	104.3	92.6	92.6	82.9	82.9	110.2	110.2	97.2	97.2	86.2	86.2
190.3	98.3	98.7	88.4	88.5	79.6	79.8	104.1	104.4	92.6	92.7	82.7	82.8
203.4	93.3	93.7	84.7	84.9	77.2	77.1	98.5	99.0	88.4	88.6	79.6	79.8
206.7	92.2	92.6	83.9	84.1	76.5	76.5	97.4	97.8	87.6	87.7	79.0	79.1
213.3	90.2	90.4	82.5	82.6	-	-	95.1	95.3	85.9	86.0	77.8	77.8
216.5	-	-	81.8	81.8	-	-	93.9	94.1	85.1	85.1	77.2	77.2
223.1	-	-	-	-	-	-	91.9	92.2	83.7	83.8	76.3	76.3
229.7	-	-	-	-	-	-	89.9	90.3	82.2	82.5	-	-
232.9	-	-	-	-	-	-	89.1	89.3	81.8	81.8	-	-
236.2	-	-	-	-	-	-	-	-	-	-	-	-

Remarks: see page 28



SSL+LF2 LIFTING CAPACITIES

396,800 lb + 132,300 lb ZB 36.1 – 49.2 ft 0-661,400 lb 39.4 ft 27.6 ft 360° DIN/ISO

ft	236.2 ft						255.9 ft					
	SSL		HSSL		SSL		HSSL		SSL		HSSL	
	10°		15°		20°		10°		15°		20°	
	1,000 lb											
39.4	275.6	275.6	-	-	-	-	-	-	-	-	-	-
42.7	275.6	275.6	246.9	246.9	-	-	275.6	275.6	-	-	-	-
45.9	275.6	275.6	238.1	238.1	183.0	183.0	275.6	275.6	242.5	242.5	-	-
49.2	275.6	275.6	229.3	230.4	178.6	178.0	275.6	275.6	233.7	234.8	180.8	180.8
52.5	275.6	275.6	222.7	222.7	173.1	173.1	275.6	275.6	227.1	227.1	176.4	176.4
59.1	275.6	273.4	209.4	209.4	164.2	164.2	275.6	273.4	213.8	213.8	167.6	167.6
65.6	255.7	255.7	197.3	197.3	156.5	156.5	264.6	266.8	201.7	201.7	159.8	159.8
72.2	238.1	240.3	186.3	186.3	149.9	149.9	246.9	249.1	191.8	191.8	153.2	153.2
78.7	222.7	224.9	176.4	176.4	143.3	143.3	231.5	233.7	181.9	181.9	146.6	146.6
85.3	210.5	211.6	167.6	167.6	136.7	136.7	219.4	220.5	173.1	173.1	140.0	140.0
91.9	198.4	199.5	159.8	159.8	131.2	131.2	207.2	208.3	165.3	165.3	135.6	135.6
98.4	188.5	188.5	153.2	153.2	126.8	126.8	197.3	197.3	158.7	158.7	130.1	130.1
111.5	170.9	171.6	140.0	141.5	117.9	117.9	178.6	179.7	145.5	146.2	121.3	121.3
124.7	155.4	156.5	130.1	130.8	110.2	110.4	163.1	164.2	135.6	135.2	113.5	113.8
137.8	143.3	143.3	121.3	121.3	104.1	104.1	149.9	151.0	125.7	125.7	107.6	107.6
150.9	132.3	133.0	113.5	113.9	98.5	98.6	138.9	140.0	117.9	118.3	101.9	102.0
164.0	123.5	123.8	107.4	107.4	93.5	93.7	130.1	130.4	111.3	111.7	96.8	96.9
177.2	115.7	115.7	101.6	101.6	89.3	89.3	122.4	122.4	105.8	105.8	92.4	92.4
190.3	109.8	109.9	96.6	96.8	85.5	85.6	114.6	115.7	100.8	100.8	88.4	88.6
203.4	103.8	104.3	92.4	92.4	82.2	82.4	109.1	109.6	96.1	96.3	85.1	85.1
216.5	98.8	99.0	88.6	88.6	79.6	79.6	103.8	104.1	92.2	92.2	82.0	82.0
229.7	94.6	94.7	85.3	85.5	77.4	77.4	99.0	99.4	88.6	88.8	79.6	79.7
239.5	91.8	91.8	83.3	83.4	76.1	76.1	96.0	96.1	86.3	86.4	77.9	78.0
242.8	90.8	90.9	82.7	82.8	-	-	95.0	95.2	85.5	85.8	77.4	77.5
249.3	89.1	89.3	81.6	81.6	-	-	93.1	93.3	84.3	84.4	76.5	76.6
255.9	-	-	-	-	-	-	91.3	91.5	83.1	83.1	75.6	75.6
265.7	-	-	-	-	-	-	89.1	89.1	81.4	81.4	-	-

Remarks

SSL+LF2: SL radius 55.8 ft on request. Max. capacities with minimum counterweight.

For HSSL+LF2 a boom power-kit is required.

SSL+LF2 LIFTING CAPACITIES

396,800 lb + 132,300 lb ZB
 36.1 - 49.2 ft
 0-661,400 lb
 39.4 ft
 27.6 ft
 360°
 DIN/ISO

ft	275.6 ft						295.3 ft			315.0 ft			
	SSL	HSSL	SSL	HSSL	SSL	HSSL	HSSL			HSSL			
	10°		15°		20°		10°	15°	20°	10°	15°	20°	
	1,000 lb												
42.7	275.6	275.6	-	-	-	-	-	-	-	-	-	-	
45.9	275.6	275.6	246.9	246.9	-	-	275.6	-	-	-	275.6	-	-
49.2	275.6	275.6	238.1	239.2	183.0	183.0	275.6	242.5	-	-	275.6	244.7	-
52.5	275.6	275.6	231.5	231.5	178.6	178.6	275.6	235.9	180.8	-	275.6	238.1	181.9
59.1	275.6	275.6	218.3	218.3	169.8	169.8	275.6	222.7	172.0	-	275.6	227.1	174.2
65.6	273.4	271.2	207.2	207.2	163.1	163.1	273.4	211.6	165.3	-	275.6	215.0	167.6
72.2	255.7	257.9	196.2	196.2	155.4	155.4	266.8	200.6	158.7	-	273.4	205.0	160.9
78.7	240.3	242.5	187.4	187.4	149.9	149.9	251.3	191.8	152.1	-	257.9	196.2	154.3
85.3	227.1	229.3	178.6	178.6	143.3	143.3	235.9	183.0	146.6	-	244.7	187.4	148.8
91.9	216.1	217.2	170.9	170.9	137.8	137.8	224.9	175.3	141.1	-	231.5	179.7	144.4
98.4	205.0	206.1	163.1	163.1	133.4	133.4	213.8	167.6	136.7	-	220.5	172.0	138.9
111.5	186.3	187.8	151.0	151.4	124.6	124.6	194.7	155.8	127.9	-	202.1	160.2	130.8
124.7	170.9	171.6	140.0	140.7	116.8	116.8	178.2	145.1	120.2	-	185.6	149.2	123.1
137.8	157.6	157.6	131.2	131.2	110.2	110.2	164.2	135.6	113.5	-	170.9	138.9	115.7
150.9	145.5	146.6	122.4	123.1	104.9	104.9	153.2	127.5	108.0	-	159.1	131.5	110.6
164.0	136.7	136.7	115.7	116.0	99.9	99.9	142.9	120.2	102.8	-	148.4	124.2	105.6
177.2	127.9	127.9	110.0	110.0	95.2	95.2	133.4	113.5	98.1	-	138.9	116.8	100.8
190.3	120.2	120.5	104.5	104.7	91.3	91.3	126.0	108.4	94.0	-	131.5	111.8	96.6
203.4	113.5	114.2	99.9	99.9	87.7	87.7	119.4	103.5	90.2	-	124.6	107.0	92.8
216.5	108.7	108.9	95.7	95.7	84.4	84.4	113.5	99.0	86.9	-	117.9	102.3	89.3
229.7	103.6	104.1	91.9	92.0	81.8	81.8	108.5	95.2	84.1	-	112.8	98.3	86.3
242.8	99.2	99.6	88.6	88.7	79.4	79.4	103.8	91.6	81.6	-	108.0	94.6	83.6
255.9	95.2	95.5	85.8	85.8	77.4	77.4	99.4	88.4	79.4	-	103.6	91.3	81.1
269.0	91.9	91.2	83.3	83.3	75.8	75.8	92.8	85.9	77.5	-	96.0	86.9	79.2
272.3	90.8	89.6	82.8	82.8	75.4	75.4	91.2	85.3	77.0	-	94.1	85.8	78.7
282.2	87.5	84.4	81.4	81.4	-	-	85.8	82.0	75.8	-	87.7	81.4	75.8
285.4	-	-	80.9	80.9	-	-	83.9	80.7	75.5	-	85.5	79.7	74.6
288.7	-	-	-	-	-	-	82.0	79.4	75.2	-	83.3	78.0	73.4
295.3	-	-	-	-	-	-	78.3	76.7	-	-	78.9	74.7	71.0
298.6	-	-	-	-	-	-	76.3	75.5	-	-	76.7	73.1	69.8
301.8	-	-	-	-	-	-	-	74.3	-	-	74.5	71.4	68.6
308.4	-	-	-	-	-	-	-	-	-	-	70.1	68.0	-
318.2	-	-	-	-	-	-	-	-	-	-	63.5	63.1	-

Remarks

SSL+LF2: SL radius 55.8 ft on request. Max. capacities with minimum counterweight.

For HSSL+LF2 a boom power-kit is required.



SSL+LF2 LIFTING CAPACITIES

396,800 lb + 132,300 lb ZB 36.1 – 49.2 ft 0-661,400 lb 39.4 ft 27.6 ft 360° DIN/ISO

ft	334.6 ft			354.3 ft		
	HSSL			HSSL		
	10°	15°	20°	10°	15°	20°
	1,000 lb					
49.2	275.6	-	-	271.2	-	-
52.5	275.6	242.5	-	271.2	244.7	-
55.8	275.6	235.9	179.7	271.2	239.2	181.9
59.1	275.6	229.3	176.4	271.2	233.7	178.6
65.6	275.6	219.4	169.8	271.2	222.7	170.9
72.2	275.6	209.4	163.1	271.2	212.7	165.3
78.7	264.6	199.5	157.6	271.2	203.9	158.7
85.3	251.3	191.8	152.1	257.9	195.1	154.3
91.9	238.1	184.1	146.6	244.7	187.4	148.8
98.4	227.1	176.4	142.2	233.7	180.8	144.4
111.5	208.7	163.9	133.4	215.3	168.3	135.6
124.7	192.2	152.9	125.7	198.4	156.9	127.9
137.8	177.5	143.3	119.0	183.0	146.6	121.3
150.9	165.0	135.2	113.2	171.2	138.5	115.4
164.0	154.0	127.9	107.9	160.2	131.2	110.2
177.2	144.4	121.3	103.2	149.9	124.6	105.6
190.3	136.3	115.4	99.1	141.8	118.7	101.3
203.4	129.0	110.2	95.2	134.5	113.5	97.4
216.5	122.4	105.6	91.7	127.9	108.9	93.9
229.7	117.2	101.5	88.6	119.6	104.6	90.7
242.8	112.1	97.7	85.8	112.0	100.7	87.7
255.9	106.9	94.1	83.1	104.5	97.0	85.1
269.0	98.5	90.0	80.9	96.7	93.8	82.7
282.2	90.1	84.4	77.1	88.8	88.3	78.8
295.3	81.6	77.4	71.7	80.9	80.7	73.2
308.4	73.2	70.3	66.4	73.1	73.0	67.2
318.2	66.7	65.0	62.2	67.2	67.3	62.6
321.5	64.6	63.2	-	65.3	65.4	61.1
334.6	56.2	56.0	-	57.3	57.8	54.9
347.8	-	-	-	49.6	50.0	-
351.1	-	-	-	47.6	48.1	-

Remarks

SSL+LF2: SL radius 55.8 ft on request. Max. capacities with minimum counterweight.

For HSSL+LF2 a boom power-kit is required.

SSL/LSL+LF2 LIFTING CAPACITIES

396,800 lb + 132,300 lb ZB
 36.1 – 49.2 ft
 0-661,400 lb
 39.4 ft
 27.6 ft
 360°
 DIN/ISO

ft	295.3 ft						315.0 ft					
	SSL/LSL+LF2		SSL/LSL+LF2		SSL/LSL+LF2		SSL/LSL+LF2		SSL/LSL+LF2		SSL/LSL+LF2	
	LF2	SGLmax.	LF2	SGLmax.	LF2	SGLmax.	LF2	SGLmax.	LF2	SGLmax.	LF2	SGLmax.
	10°		15°		20°		10°		15°		20°	
	1,000 lb											
45.9	275.6	275.6	-	-	-	-	-	-	-	-	-	-
49.2	275.6	275.6	244.7	269.0	-	-	275.6	275.6	-	-	-	-
52.5	275.6	275.6	238.1	260.1	181.9	199.5	275.6	275.6	240.3	264.6	-	-
55.8	275.6	275.6	231.5	253.5	177.5	195.1	273.4	275.6	233.7	257.9	179.7	197.3
59.1	275.6	275.6	224.9	246.9	174.2	190.7	271.2	275.6	229.3	251.3	176.4	192.9
65.6	275.6	275.6	213.8	233.7	166.4	183.0	266.8	275.6	217.2	238.1	168.7	185.2
72.2	266.8	275.6	202.8	222.7	159.8	175.3	262.4	275.6	207.2	227.1	162.0	178.6
78.7	251.3	264.6	194.0	212.7	153.2	168.7	257.9	271.2	197.3	217.2	156.5	172.0
85.3	235.9	249.1	185.2	202.8	147.7	163.1	244.7	257.9	189.6	208.3	149.9	165.3
91.9	224.9	235.9	177.5	195.1	142.2	156.5	231.5	244.7	181.9	199.5	145.5	159.8
98.4	213.8	224.9	169.8	186.3	137.8	152.1	220.5	231.5	174.2	191.8	140.0	154.3
111.5	195.5	205.8	157.3	173.1	129.0	142.6	202.1	213.1	161.7	178.6	131.9	145.5
124.7	179.3	188.9	146.2	161.3	121.3	134.1	185.6	196.2	150.6	166.4	124.2	137.1
137.8	165.3	174.2	136.7	151.0	114.6	126.8	170.9	180.8	141.1	155.4	116.8	129.0
150.9	153.6	162.4	128.6	142.2	108.9	120.2	159.8	169.0	133.0	146.6	111.6	123.1
164.0	143.3	151.8	121.3	134.1	103.6	114.3	149.5	158.4	125.7	138.5	106.4	117.2
177.2	134.5	142.2	114.6	126.8	98.8	109.3	140.0	148.8	119.0	131.2	101.4	111.3
190.3	127.1	134.8	109.5	120.9	94.8	104.9	131.9	140.0	113.2	124.6	97.3	107.5
203.4	120.2	127.9	104.6	115.4	91.1	100.9	124.9	132.3	108.0	118.7	93.5	103.7
216.5	113.5	121.3	99.9	110.2	87.7	97.2	119.0	125.7	103.4	113.5	89.9	99.9
229.7	109.0	115.4	96.0	106.3	84.8	94.0	113.2	119.8	99.3	109.7	87.0	96.5
242.8	104.5	110.4	92.5	102.5	82.2	91.1	108.2	114.6	95.5	105.9	84.3	93.5
255.9	100.1	106.3	89.3	99.0	79.8	88.6	104.1	110.2	92.2	102.1	81.8	90.8
269.0	96.3	100.4	86.6	95.9	78.0	86.4	99.9	103.6	89.4	97.4	79.8	88.4
282.2	91.8	92.8	84.3	90.2	76.4	84.8	94.4	95.6	86.3	91.5	77.9	85.1
288.7	89.0	89.1	83.3	87.2	75.6	84.0	90.8	91.6	84.6	88.2	77.1	82.9
295.3	86.2	85.3	82.2	84.2	-	-	87.3	87.5	82.9	84.9	76.3	80.7
301.8	82.7	81.6	81.4	81.1	-	-	83.8	83.6	80.4	81.6	75.7	78.3
305.1	-	-	-	-	-	-	82.0	81.6	79.1	79.9	75.4	77.2
308.4	-	-	-	-	-	-	80.2	79.6	77.9	78.3	-	-
318.2	-	-	-	-	-	-	75.0	73.4	74.3	73.2	-	-

Remarks

SSL+LF2: SL radius 55.8 ft on request. Max. capacities with minimum counterweight.

For HSSL+LF2 a boom power-kit is required.



SSL/LSL+LF2 LIFTING CAPACITIES

396,800 lb + 132,300 lb ZB 36.1 – 49.2 ft 0-661,400 lb 39.4 ft 27.6 ft 360° DIN/ISO

ft	334.6 ft						354.3 ft					
	SSL/LSL+LF2	SSL/LSL+LF2 SGLmax	SSL/LSL+LF2	SSL/LSL+LF2 SGLmax	SSL/LSL+LF2	SSL/LSL+LF2 SGLmax	SSL/LSL+LF2	SSL/LSL+LF2 SGLmax	SSL/LSL+LF2	SSL/LSL+LF2 SGLmax	SSL/LSL+LF2	SSL/LSL+LF2 SGLmax
	10°		15°		20°		10°		15°		20°	
	1,000 lb											
49.2	240.3	275.6	-	-	-	-	-	-	-	-	-	-
52.5	240.3	275.6	218.3	269.0	-	-	208.3	273.4	-	-	-	-
55.8	238.1	275.6	218.3	261.2	179.7	199.5	208.3	273.4	191.8	264.6	-	-
59.1	235.9	275.6	216.1	253.5	177.5	195.1	206.1	273.4	191.8	257.9	175.3	197.3
65.6	231.5	275.6	211.6	242.5	170.9	187.4	201.7	271.2	187.4	246.9	173.1	189.6
72.2	227.1	275.6	207.2	231.5	164.2	180.8	197.3	269.0	183.0	235.9	166.4	183.0
78.7	222.7	275.6	201.7	220.5	158.7	174.2	191.8	266.8	178.6	224.9	160.9	176.4
85.3	218.3	264.6	192.9	212.7	153.2	168.7	186.3	264.6	173.1	217.2	155.4	170.9
91.9	212.7	251.3	185.2	203.9	147.7	163.1	180.8	257.9	168.7	208.3	149.9	165.3
98.4	207.2	240.3	178.6	196.2	143.3	157.6	176.4	246.9	164.2	200.6	145.5	159.8
111.5	196.9	220.5	166.1	183.0	134.5	148.1	166.1	227.1	155.4	187.4	136.7	151.0
124.7	187.0	202.8	154.7	170.9	126.8	139.6	157.3	209.4	147.7	175.3	129.0	142.9
137.8	177.5	187.4	144.4	159.8	120.2	132.3	149.9	194.0	141.1	164.2	122.4	135.6
150.9	165.7	174.9	136.3	151.0	114.3	125.7	142.6	181.5	135.2	154.7	116.5	129.0
164.0	155.1	163.9	129.0	142.6	108.9	119.8	135.6	169.8	129.3	146.2	111.2	122.7
177.2	145.5	154.3	122.4	134.5	104.1	114.6	129.0	158.7	123.5	138.9	106.5	116.8
190.3	137.4	145.5	116.5	128.6	99.8	110.4	122.4	149.9	117.6	132.3	102.2	112.4
203.4	130.1	137.8	111.3	123.1	95.9	106.3	116.0	142.2	111.9	126.4	98.3	108.4
216.5	123.5	131.2	106.7	117.9	92.4	102.3	109.8	135.6	106.5	121.3	94.6	104.7
229.7	117.6	125.3	102.4	112.8	89.3	98.9	103.9	129.4	101.2	116.0	91.3	101.4
242.8	112.4	119.4	98.5	109.1	86.4	95.8	98.3	122.7	96.2	111.8	88.4	98.2
255.9	108.0	114.6	95.0	105.2	83.8	93.0	93.0	114.6	91.7	108.5	85.8	95.2
269.0	101.0	107.4	90.6	100.0	81.6	89.9	87.9	106.9	87.0	101.9	83.4	90.8
282.2	93.6	99.6	85.5	93.8	79.1	85.7	82.7	98.8	82.4	94.8	80.3	85.7
295.3	86.0	91.1	79.8	86.4	76.5	80.2	77.6	90.6	77.8	87.3	76.5	79.8
308.4	78.3	82.4	74.1	79.2	72.7	74.9	72.3	82.4	73.3	79.8	72.3	73.9
321.5	70.7	73.7	68.3	72.1	68.8	69.4	67.2	74.1	68.8	72.3	68.0	68.0
334.6	63.1	65.0	62.4	64.8	-	-	61.9	65.9	64.2	64.8	63.7	62.2
337.9	-	-	-	-	-	-	60.7	63.8	63.0	63.0	62.6	60.6
347.8	-	-	-	-	-	-	56.8	57.6	59.6	57.5	-	-
351.1	-	-	-	-	-	-	55.6	55.6	58.5	55.6	-	-
354.3	-	-	-	-	-	-	-	-	57.3	53.8	-	-
360.9	-	-	-	-	-	-	-	-	-	-	-	-

Remarks

SSL+LF2: SL radius 55.8 ft on request. Max. capacities with minimum counterweight.

For HSSL+LF2 a boom power-kit is required.

SSL/LSL+LF2 LIFTING CAPACITIES

396,800 lb + 132,300 lb ZB
 36.1 – 49.2 ft
 0-661,400 lb
 39.4 ft
 27.6 ft
 360°
 DIN/ISO

ft	374.0 ft						393.7 ft					
	SSL/LSL+LF2		SSL/LSL+LF2		SSL/LSL+LF2		SSL/LSL+LF2		SSL/LSL+LF2		SSL/LSL+LF2	
	LF2	SGLmax.	LF2	SGLmax.	LF2	SGLmax.	LF2	SGLmax.	LF2	SGLmax.	LF2	SGLmax.
	10°		15°		20°		10°		15°		20°	
	1,000 lb											
52.5	188.5	253.5	-	-	-	-	-	-	-	-	-	-
55.8	188.5	253.5	175.3	244.7	-	-	166.4	235.9	-	-	-	-
59.1	187.4	253.5	175.3	244.7	162.0	199.5	166.4	235.9	154.3	231.5	-	-
62.3	186.3	253.5	175.3	243.6	162.0	195.7	165.3	235.9	154.3	230.4	143.3	197.3
65.6	185.2	253.5	174.2	242.5	162.0	191.8	164.2	235.9	153.2	229.3	143.3	194.0
72.2	181.9	253.5	170.9	238.1	159.8	185.2	162.0	235.9	151.0	227.1	141.1	187.4
78.7	178.6	253.5	168.7	229.3	157.6	178.6	159.8	235.9	148.8	222.7	140.0	180.8
85.3	175.3	253.5	165.3	220.5	155.4	173.1	156.5	235.9	146.6	220.5	137.8	175.3
91.9	172.0	253.5	162.0	212.7	152.1	167.6	154.3	235.9	144.4	216.1	135.6	169.8
98.4	168.7	249.1	159.8	203.9	147.7	162.0	151.0	235.9	142.2	208.3	133.4	164.2
111.5	162.0	231.5	153.2	190.7	138.9	153.2	145.1	227.1	136.3	195.1	128.2	155.4
124.7	155.4	215.0	147.0	178.6	131.2	145.1	139.3	216.8	130.8	183.0	123.5	147.3
137.8	148.8	199.5	141.1	167.6	124.6	137.8	133.4	205.0	125.7	172.0	119.0	140.0
150.9	142.9	187.0	136.0	158.7	118.7	131.2	129.0	192.5	122.0	162.4	115.4	133.4
164.0	137.4	175.3	131.2	150.3	113.4	125.3	124.6	180.8	117.9	154.0	111.9	127.5
177.2	132.3	164.2	126.8	142.2	108.7	120.2	120.2	169.8	113.5	146.6	108.7	122.4
190.3	126.4	155.4	121.6	136.3	104.4	115.0	115.7	158.0	109.9	140.0	105.2	117.9
203.4	120.5	146.6	116.5	130.4	100.5	110.7	111.3	146.6	106.0	133.2	101.6	113.6
216.5	114.6	137.8	111.3	124.6	96.8	107.1	106.7	135.6	102.1	125.7	98.1	109.3
229.7	109.5	127.2	106.6	119.6	93.5	103.6	102.1	124.6	98.0	119.0	94.4	105.8
242.8	104.1	118.7	101.6	115.0	90.4	100.3	97.5	114.5	93.8	112.9	90.8	102.5
255.9	98.5	111.3	96.3	111.3	87.7	97.2	92.8	105.4	89.5	107.1	87.1	99.4
269.0	93.1	104.0	91.1	104.3	85.2	93.8	87.8	96.3	85.1	100.2	82.8	96.6
282.2	87.6	96.5	85.8	97.0	82.3	88.9	82.9	87.5	80.6	93.3	78.6	92.6
295.3	82.0	88.8	80.5	89.3	78.9	82.5	78.0	79.1	76.1	86.2	74.3	85.8
308.4	76.5	81.2	75.2	81.6	73.9	76.0	73.2	71.5	71.5	79.1	70.0	78.9
321.5	70.9	73.6	69.9	74.1	68.9	69.5	68.3	64.3	66.9	72.2	65.8	72.0
334.6	65.5	65.9	64.6	66.6	63.9	63.1	63.5	57.5	62.4	65.3	61.5	65.0
347.8	59.9	58.3	59.3	58.9	58.9	56.6	58.6	51.4	57.8	58.2	57.2	58.2
354.3	57.1	54.5	56.7	55.1	56.4	53.4	56.2	48.3	55.6	54.7	55.1	54.7
360.9	54.4	50.8	54.0	51.3	-	-	53.8	45.6	53.4	51.2	52.9	51.3
367.5	51.6	46.9	51.4	47.5	-	-	51.4	42.8	51.1	47.8	50.7	47.8
370.7	50.3	45.0	50.0	45.6	-	-	50.2	41.5	49.9	46.0	-	-
374.0	-	-	-	-	-	-	48.9	40.1	48.7	44.3	-	-
387.1	-	-	-	-	-	-	44.1	35.5	44.3	37.3	-	-

Remarks

SSL+LF2: SL radius 55.8 ft on request. Max. capacities with minimum counterweight.

For HSSL+LF2 a boom power-kit is required.

SSL/LSL+LF2 LIFTING CAPACITIES

 396,800 lb + 132,300 lb ZB
  36.1 - 49.2 ft
  0-661,400 lb
  39.4 ft
  27.6 ft
  360°
  DIN/ISO

ft	413.4 ft						433.1 ft					
	SSL/LSL+LF2		SSL/LSL+LF2		SSL/LSL+LF2		SSL/LSL+LF2		SSL/LSL+LF2		SSL/LSL+LF2	
	LF2	SGLmax.	LF2	SGLmax.	LF2	SGLmax.	LF2	SGLmax.	LF2	SGLmax.	LF2	SGLmax.
	10°		15°		20°		10°		15°		20°	
	1,000 lb											
55.8	145.5	215.0	-	-	-	-	-	-	-	-	-	-
59.1	145.5	215.0	136.7	212.7	-	-	135.6	199.5	-	-	-	-
62.3	145.5	215.0	136.7	212.7	127.9	198.4	135.6	199.5	127.9	197.3	-	-
65.6	144.4	215.0	136.7	212.7	127.9	195.1	134.5	199.5	127.9	197.3	120.2	190.7
72.2	142.2	215.0	134.5	211.6	126.8	188.5	133.4	198.4	126.8	197.3	120.2	190.7
78.7	140.0	215.0	132.3	211.6	124.6	183.0	132.3	198.4	125.7	196.2	119.0	184.1
85.3	137.8	215.0	130.1	210.5	122.4	177.5	130.1	197.3	123.5	196.2	116.8	178.6
91.9	135.6	215.0	127.9	209.4	121.3	172.0	129.0	197.3	122.4	196.2	115.7	174.2
98.4	133.4	215.0	125.7	209.4	119.0	166.4	126.8	196.2	120.2	195.1	114.6	168.7
111.5	128.2	211.3	121.3	197.7	114.6	157.6	123.1	193.3	117.2	192.9	111.7	159.8
124.7	123.1	206.9	116.8	186.3	110.7	149.5	119.4	189.6	113.9	187.4	108.7	151.8
137.8	117.9	201.7	112.4	175.3	107.1	142.2	115.7	185.2	110.2	178.6	105.6	144.4
150.9	113.5	191.4	108.9	165.7	103.6	136.3	112.8	177.8	107.4	169.8	102.7	138.5
164.0	109.6	179.7	105.4	157.3	100.3	130.4	109.7	168.7	104.6	161.3	99.9	132.6
177.2	106.0	166.4	101.9	149.9	97.2	124.6	106.5	157.6	101.6	153.2	97.2	126.8
190.3	102.1	154.7	98.3	143.3	94.0	120.2	103.2	146.6	98.7	145.1	94.6	122.4
203.4	98.1	143.3	94.8	136.7	90.8	115.7	99.9	136.0	95.8	136.2	91.9	117.9
216.5	94.1	132.3	91.3	127.9	87.7	111.3	96.6	125.7	92.8	125.7	89.3	113.5
229.7	90.2	121.3	87.7	119.0	84.6	108.0	93.4	115.4	89.9	116.1	86.6	108.4
242.8	86.3	111.1	84.2	110.5	81.5	104.4	90.1	106.3	86.9	107.0	84.0	102.6
255.9	82.5	101.9	80.7	102.3	78.3	100.5	86.9	97.4	84.0	98.3	81.4	96.1
269.0	78.3	92.9	76.9	94.4	74.7	95.5	83.7	89.1	81.1	89.9	78.6	89.9
282.2	74.3	84.2	73.0	86.6	71.2	89.1	80.5	80.9	78.1	81.8	75.8	83.8
295.3	70.3	75.8	69.2	79.1	67.5	82.7	77.2	73.0	75.2	73.9	73.2	77.8
308.4	66.4	68.3	65.3	72.1	63.8	76.2	73.9	65.6	72.2	66.7	70.5	71.9
321.5	62.3	61.1	61.4	65.2	60.1	69.8	70.6	58.6	69.3	59.7	67.9	66.0
334.6	58.2	54.2	57.5	58.4	56.4	63.3	67.2	52.0	66.4	52.9	65.3	60.0
347.8	54.3	48.2	53.6	52.2	52.8	56.8	64.0	46.0	63.4	46.9	62.6	54.1
360.9	50.3	42.5	49.7	46.2	49.0	50.4	60.7	40.3	60.6	41.1	60.0	48.1
374.0	46.3	37.0	45.9	40.3	45.2	43.9	57.5	34.8	57.8	35.5	57.3	42.1
383.9	43.3	33.6	42.9	36.2	42.5	39.0	54.7	31.1	54.9	31.7	54.9	37.7
387.1	42.3	32.5	41.9	34.8	-	-	53.7	29.8	53.9	30.5	54.1	36.2
400.3	38.3	28.1	38.0	29.5	-	-	48.9	25.2	49.2	25.8	49.6	30.2
403.5	37.3	27.1	37.0	28.2	-	-	47.5	24.2	47.8	24.7	-	-
413.4	-	-	-	-	-	-	43.4	20.9	43.7	21.4	-	-
419.9	-	-	-	-	-	-	41.7	19.2	41.9	19.4	-	-
423.2	-	-	-	-	-	-	-	-	-	-	-	-

Remarks

SSL+LF2: SL radius 55.8 ft on request. Max. capacities with minimum counterweight.
 For HSSL+LF2 a boom power-kit is required.

SSL/LSL+LF2 LIFTING CAPACITIES

396,800 lb + 132,300 lb ZB
 36.1 - 49.2 ft
 0 - 661,400 lb
 39.4 ft
 27.6 ft
 360°
 DIN/ISO

ft	452.8 ft					
	SSL/LSL+LF2		SSL/LSL+LF2		SSL/LSL+LF2	
	LF2	SGLmax.	LF2	SGLmax.	LF2	SGLmax.
	10°		15°		20°	
	1,000 lb					
59.1	116.8	175.3	-	-	-	-
62.3	116.8	175.3	113.5	174.2	-	-
65.6	116.8	175.3	113.5	174.2	108.5	172.0
72.2	115.7	174.2	113.5	174.2	108.5	172.0
78.7	114.6	173.1	112.4	173.1	107.6	170.9
85.3	113.5	172.0	111.3	172.0	106.7	169.8
91.9	112.4	170.9	110.2	170.9	105.8	169.8
98.4	110.2	169.8	109.6	169.8	104.9	168.7
111.5	108.3	167.6	107.4	167.6	102.9	161.3
124.7	106.0	165.3	105.1	165.3	100.8	154.0
137.8	103.4	163.1	102.7	163.1	98.8	146.6
150.9	99.9	159.5	100.1	160.2	96.6	140.0
164.0	95.4	152.9	96.5	154.0	94.0	134.1
177.2	89.9	143.3	91.9	144.4	91.1	129.0
190.3	84.5	134.1	87.5	134.5	88.1	123.7
203.4	79.0	124.6	83.0	125.7	85.1	118.7
216.5	73.4	115.7	78.5	116.8	82.0	113.5
229.7	68.0	107.7	74.1	108.6	79.1	106.2
242.8	62.5	99.6	69.6	100.5	76.1	99.0
255.9	57.1	91.5	65.0	92.4	73.2	91.7
269.0	51.7	83.8	60.6	84.7	70.3	84.8
275.6	48.9	80.0	58.4	80.9	68.8	81.4
282.2	-	76.4	56.2	77.3	67.3	78.0
295.3	-	69.2	51.6	70.1	64.2	71.2
308.4	-	62.5	47.2	63.3	61.2	64.9
321.5	-	55.9	42.8	56.7	58.3	58.7
334.6	-	49.6	38.1	50.3	55.3	52.7
347.8	-	43.7	33.7	44.4	52.2	46.8
360.9	-	38.1	29.2	38.8	49.2	41.2
374.0	-	32.6	24.7	33.3	46.3	35.7
387.1	-	27.8	20.1	28.3	43.2	30.6
400.3	-	23.1	15.7	23.5	40.3	25.5
413.4	-	18.5	11.2	19.0	37.3	20.5
416.7	-	17.5	10.1	17.9	36.6	19.4
423.2	-	15.4	7.7	15.9	-	-
426.5	-	14.4	-	14.8	-	-
436.4	-	11.5	-	11.8	-	-
439.6	-	-	-	10.8	-	-
442.9	-	-	-	-	-	-

Remarks

SSL+LF2: SL radius 55.8 ft on request. Max. capacities with minimum counterweight.

For HSSL+LF2 a boom power-kit is required.

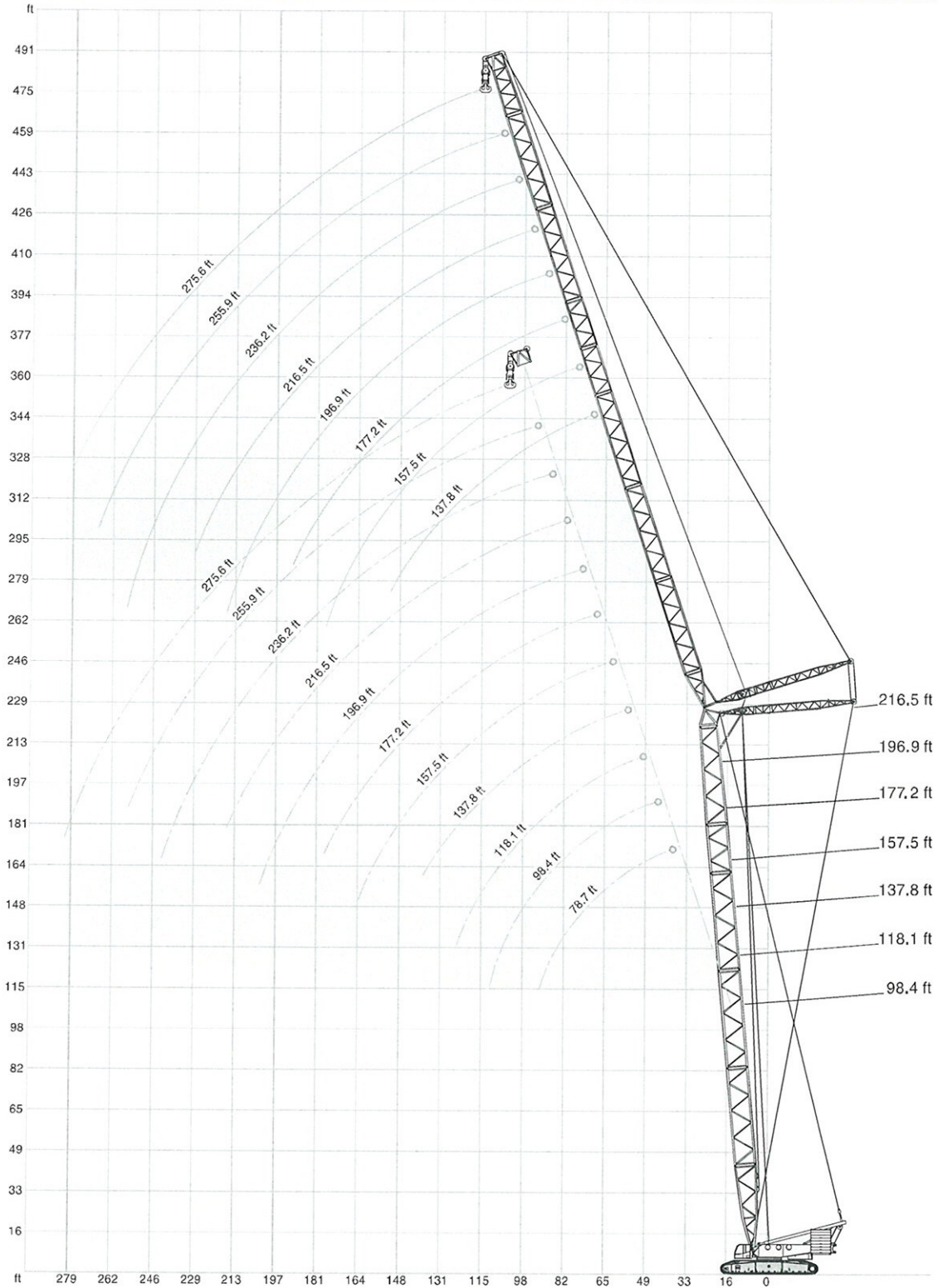
SW WORKING RANGES

SW LIFTING CAPACITIES

396,800 lb + 132,300 lb ZB

 27.6 ft

360°
DIN/ISO

98.4 ft

ft	78.7 ft			98.4 ft			118.1 ft			137.8 ft			157.5 ft			177.2 ft		
	85°	75°	65°	85°	75°	65°	85°	75°	65°	85°	75°	65°	85°	75°	65°	85°	75°	65°
	1,000 lb																	
45.9	458.6	-	-	-	-	-	-	-	-	-	-	-	-	-	-	-	-	-
52.5	379.2	-	-	377.0	-	-	-	-	-	-	-	-	-	-	-	-	-	-
59.1	319.7	-	-	317.5	-	-	317.5	-	-	-	-	-	-	-	-	-	-	-
65.6	277.8	-	-	275.6	-	-	273.4	-	-	271.2	-	-	-	-	-	-	-	-
72.2	244.7	-	-	242.5	-	-	240.3	-	-	238.1	-	-	235.9	-	-	-	-	-
78.7	217.2	203.9	-	216.1	-	-	213.8	-	-	211.6	-	-	210.5	-	-	207.2	-	-
85.3	196.2	183.0	-	194.0	180.8	-	192.9	-	-	189.6	-	-	188.5	-	-	186.3	-	-
91.9	177.5	166.4	-	176.4	164.2	-	174.2	-	-	172.0	-	-	170.9	-	-	167.6	-	-
98.4	-	152.1	-	160.9	149.9	-	158.7	147.7	-	156.5	-	-	155.4	-	-	153.2	-	-
105.0	-	140.0	130.1	148.8	137.8	-	146.6	135.6	-	144.4	132.3	-	143.3	-	-	141.1	-	-
111.5	-	-	120.2	136.7	126.8	-	134.5	124.6	-	132.3	122.4	-	131.2	120.2	-	129.0	-	-
118.1	-	-	111.3	-	117.9	109.1	125.1	115.7	-	122.9	112.4	-	121.8	111.3	-	119.6	-	-
124.7	-	-	104.1	-	109.8	101.6	115.7	107.6	-	113.5	105.2	-	112.4	103.2	-	110.2	100.5	-
131.2	-	-	-	-	-	94.8	-	100.5	92.2	106.7	97.9	-	105.3	96.1	-	103.0	93.3	-
137.8	-	-	-	-	-	88.8	-	94.1	86.2	99.9	91.5	-	98.1	89.7	-	95.7	86.9	-
144.4	-	-	-	-	-	-	-	88.2	80.7	-	85.8	78.3	92.3	84.0	-	89.8	81.1	-
150.9	-	-	-	-	-	-	-	-	75.8	-	80.7	73.4	86.4	78.7	71.2	84.0	76.1	-
164.0	-	-	-	-	-	-	-	-	67.7	-	71.7	65.0	76.9	69.7	62.8	74.3	67.0	59.7
177.2	-	-	-	-	-	-	-	-	-	-	-	58.0	-	62.2	55.8	66.4	59.5	52.5
183.7	-	-	-	-	-	-	-	-	-	-	-	-	-	59.1	52.5	-	56.2	49.2
190.3	-	-	-	-	-	-	-	-	-	-	-	-	-	-	49.6	-	53.4	46.3
203.4	-	-	-	-	-	-	-	-	-	-	-	-	-	-	-	-	47.8	41.0
216.5	-	-	-	-	-	-	-	-	-	-	-	-	-	-	-	-	-	36.6

ft	196.9 ft			216.5 ft			236.2 ft			255.9 ft			275.6 ft		
	85°	75°	65°	85°	75°	65°	85°	75°	65°	85°	75°	65°	85°	75°	65°
	1,000 lb														
85.3	184.1	-	-	-	-	-	-	-	-	-	-	-	-	-	-
91.9	166.4	-	-	165.3	-	-	-	-	-	-	-	-	-	-	-
98.4	151.0	-	-	149.9	-	-	147.7	-	-	-	-	-	-	-	-
111.5	126.8	-	-	125.7	-	-	123.5	-	-	122.4	-	-	120.2	-	-
124.7	108.9	-	-	107.4	-	-	104.7	-	-	104.3	-	-	102.3	-	-
131.2	101.5	91.5	-	100.1	-	-	97.4	-	-	97.0	-	-	94.9	-	-
137.8	94.1	85.1	-	92.8	-	-	90.2	-	-	89.7	-	-	87.5	-	-
144.4	88.3	79.4	-	86.9	77.6	-	84.3	-	-	83.8	-	-	81.7	-	-
150.9	82.5	74.3	-	80.9	72.5	-	78.5	69.7	-	77.8	-	-	75.8	-	-
164.0	72.8	65.3	-	71.2	63.5	-	68.8	60.6	-	68.1	59.5	-	66.1	-	-
170.6	68.7	61.3	-	67.2	59.5	-	64.7	56.4	-	64.0	55.6	-	62.1	52.9	-
177.2	64.6	57.8	50.0	63.3	55.8	-	60.6	52.7	-	60.0	51.8	-	58.0	49.2	-
190.3	58.0	51.1	43.9	56.4	49.2	41.7	53.8	45.9	-	53.1	45.0	-	50.7	42.3	-
203.4	52.0	45.4	38.6	50.5	43.4	36.4	47.6	40.1	33.1	47.0	39.2	-	44.5	36.6	-
216.5	-	40.6	34.2	45.4	38.6	32.0	42.3	35.3	28.7	41.4	34.2	27.3	39.0	31.7	-
229.7	-	-	30.2	-	34.2	28.0	37.7	31.1	24.7	36.6	30.0	23.6	34.4	27.3	20.7
242.8	-	-	-	-	30.6	24.7	33.7	27.3	21.2	32.6	26.2	20.1	30.2	23.6	17.2
255.9	-	-	-	-	-	21.8	-	24.0	18.3	29.1	22.9	17.0	26.5	20.3	14.3
262.5	-	-	-	-	-	-	-	22.7	17.0	-	21.4	15.7	24.9	18.7	12.8
275.6	-	-	-	-	-	-	-	-	-	-	18.5	13.0	21.9	15.9	10.4
282.2	-	-	-	-	-	-	-	-	-	-	-	11.9	20.5	14.8	9.3
295.3	-	-	-	-	-	-	-	-	-	-	-	9.9	-	12.3	-
301.8	-	-	-	-	-	-	-	-	-	-	-	-	-	-	-

Remarks
 Main boom angle 85°, 75° and 65°, capacities for intermediate boom positions are calculated by the crane control system IC-1

SW LIFTING CAPACITIES

☰ 396,800 lb + 132,300 lb ZB
 ☐ 27.6 ft
 360°
 DIN/ISO

118.1 ft

ft	78.7 ft			98.4 ft			118.1 ft			137.8 ft			157.5 ft			177.2 ft		
	85°	75°	65°	85°	75°	65°	85°	75°	65°	85°	75°	65°	85°	75°	65°	85°	75°	65°
	1,000 lb																	
52.5	374.8	-	-	-	-	-	-	-	-	-	-	-	-	-	-	-	-	-
59.1	317.5	-	-	315.3	-	-	315.3	-	-	-	-	-	-	-	-	-	-	-
65.6	275.6	-	-	273.4	-	-	271.2	-	-	269.0	-	-	-	-	-	-	-	-
72.2	242.5	-	-	240.3	-	-	238.1	-	-	235.9	-	-	233.7	-	-	-	-	-
78.7	216.1	-	-	213.8	-	-	212.7	-	-	210.5	-	-	208.3	-	-	206.1	-	-
85.3	194.0	178.6	-	192.9	-	-	190.7	-	-	188.5	-	-	187.4	-	-	184.1	-	-
91.9	176.4	162.0	-	174.2	159.8	-	173.1	-	-	170.9	-	-	168.7	-	-	166.4	-	-
98.4	-	147.7	-	159.8	145.5	-	157.6	143.3	-	155.4	-	-	154.3	-	-	151.0	-	-
111.5	-	125.7	114.6	134.5	123.5	-	133.4	120.2	-	131.2	117.9	-	130.1	-	-	126.8	-	-
118.1	-	-	106.3	-	113.5	-	124.0	111.3	-	121.8	109.6	-	120.7	107.6	-	117.9	-	-
124.7	-	-	98.8	-	106.3	96.1	114.6	104.1	-	112.4	101.6	-	111.3	99.6	-	109.1	-	-
131.2	-	-	-	-	99.2	89.5	-	97.0	-	105.6	94.6	-	104.3	92.6	-	101.9	89.7	-
137.8	-	-	-	-	-	83.8	-	90.8	80.9	98.8	88.4	-	97.2	86.4	-	94.6	83.6	-
150.9	-	-	-	-	-	73.9	-	80.2	71.2	87.1	77.6	68.6	85.5	75.6	-	82.9	73.0	-
164.0	-	-	-	-	-	-	-	-	63.1	-	69.0	60.4	75.8	67.0	57.8	73.4	64.2	-
170.6	-	-	-	-	-	-	-	-	-	-	65.0	56.7	-	63.1	54.2	69.4	60.4	-
177.2	-	-	-	-	-	-	-	-	-	-	-	53.4	-	59.7	50.9	65.5	56.9	47.4
190.3	-	-	-	-	-	-	-	-	-	-	-	47.6	-	53.6	45.0	58.9	50.5	41.4
203.4	-	-	-	-	-	-	-	-	-	-	-	-	-	40.1	-	45.0	36.6	-
210.0	-	-	-	-	-	-	-	-	-	-	-	-	-	-	-	42.5	34.4	-
216.5	-	-	-	-	-	-	-	-	-	-	-	-	-	-	-	-	32.4	-
229.7	-	-	-	-	-	-	-	-	-	-	-	-	-	-	-	-	28.9	-
242.8	-	-	-	-	-	-	-	-	-	-	-	-	-	-	-	-	-	-

ft	196.9 ft			216.5 ft			236.2 ft			255.9 ft			275.6 ft		
	85°	75°	65°	85°	75°	65°	85°	75°	65°	85°	75°	65°	85°	75°	65°
	1,000 lb														
85.3	183.0	-	-	-	-	-	-	-	-	-	-	-	-	-	-
91.9	165.3	-	-	163.1	-	-	-	-	-	-	-	-	-	-	-
98.4	149.9	-	-	148.8	-	-	145.5	-	-	-	-	-	-	-	-
111.5	125.7	-	-	124.6	-	-	121.3	-	-	121.3	-	-	119.0	-	-
124.7	107.6	-	-	106.0	-	-	103.6	-	-	103.0	-	-	101.0	-	-
137.8	93.0	81.8	-	91.7	-	-	89.1	-	-	88.6	-	-	86.4	-	-
144.4	87.2	76.3	-	85.9	74.3	-	83.2	-	-	82.7	-	-	80.6	-	-
150.9	81.4	71.2	-	80.0	69.4	-	77.4	-	-	76.7	-	-	74.7	-	-
157.5	76.6	66.6	-	75.2	64.8	-	72.5	61.5	-	72.0	-	-	69.9	-	-
164.0	71.9	62.4	-	70.3	60.4	-	67.7	57.1	-	67.2	56.0	-	65.0	-	-
177.2	63.7	54.7	-	62.2	52.7	-	59.7	49.4	-	59.1	48.5	-	57.1	45.9	-
190.3	57.1	48.3	39.2	55.6	46.1	-	52.9	43.0	-	52.0	41.9	-	49.8	39.2	-
203.4	51.4	42.5	34.2	49.6	40.6	32.0	46.7	37.3	-	45.9	36.4	-	43.4	33.7	-
216.5	-	37.9	30.0	44.5	35.7	27.6	41.4	32.6	24.3	40.6	31.5	-	38.1	28.9	-
229.7	-	34.0	26.2	-	31.7	24.0	36.8	28.4	20.5	35.7	27.3	19.4	33.3	24.7	-
242.8	-	-	23.1	-	28.2	20.7	32.8	24.7	17.2	31.7	23.6	16.1	29.3	20.9	13.2
255.9	-	-	-	-	-	18.1	-	21.6	14.6	28.2	20.5	13.2	25.6	17.9	10.4
262.5	-	-	-	-	-	-	-	20.3	13.2	-	19.0	11.9	24.0	16.3	9.0
269.0	-	-	-	-	-	-	-	-	11.9	-	17.6	10.6	22.5	15.0	-
275.6	-	-	-	-	-	-	-	-	11.0	-	16.3	9.5	21.1	13.7	-
282.2	-	-	-	-	-	-	-	-	9.9	-	15.2	-	19.6	12.3	-
295.3	-	-	-	-	-	-	-	-	-	-	-	-	-	10.1	-
301.8	-	-	-	-	-	-	-	-	-	-	-	-	-	9.3	-

Remarks

Main boom angle 85°, 75° and 65°, capacities for intermediate boom positions are calculated by the crane control system IC-1

SW LIFTING CAPACITIES

396,800 lb + 132,300 lb ZB
 27.6 ft
 360°
 DIN/ISO

137.8 ft

ft	78.7 ft			98.4 ft			118.1 ft			137.8 ft			157.5 ft			177.2 ft		
	85°	75°	65°	85°	75°	65°	85°	75°	65°	85°	75°	65°	85°	75°	65°	85°	75°	65°
	1,000 lb																	
52.5	372.6	-	-	-	-	-	-	-	-	-	-	-	-	-	-	-	-	-
59.1	315.3	-	-	313.1	-	-	-	-	-	-	-	-	-	-	-	-	-	-
65.6	273.4	-	-	271.2	-	-	269.0	-	-	-	-	-	-	-	-	-	-	-
72.2	240.3	-	-	238.1	-	-	235.9	-	-	233.7	-	-	-	-	-	-	-	-
78.7	213.8	-	-	212.7	-	-	210.5	-	-	208.3	-	-	206.1	-	-	203.9	-	-
85.3	192.9	173.1	-	190.7	-	-	189.6	-	-	186.3	-	-	185.2	-	-	183.0	-	-
91.9	174.2	156.5	-	173.1	-	-	170.9	-	-	168.7	-	-	167.6	-	-	164.2	-	-
98.4	-	143.3	-	157.6	141.1	-	156.5	-	-	154.3	-	-	152.1	-	-	149.9	-	-
105.0	-	131.2	-	145.5	129.0	-	144.4	126.8	-	142.2	-	-	140.0	-	-	137.8	-	-
111.5	-	121.3	-	133.4	119.0	-	132.3	115.7	-	130.1	-	-	127.9	-	-	125.7	-	-
118.1	-	112.4	-	-	110.2	-	122.9	108.0	-	120.7	105.4	-	119.0	-	-	116.7	-	-
124.7	-	-	92.8	-	102.7	-	113.5	100.3	-	111.3	97.7	-	110.2	95.7	-	107.8	-	-
131.2	-	-	86.6	-	95.7	-	-	93.5	-	104.4	90.8	-	103.1	88.8	-	100.6	86.0	-
137.8	-	-	81.1	-	89.5	78.3	-	87.3	-	97.4	84.9	-	95.9	82.9	-	93.5	80.0	-
150.9	-	-	-	-	-	68.8	-	76.9	65.7	86.0	74.3	-	84.4	72.5	-	81.8	69.7	-
157.5	-	-	-	-	-	-	-	72.5	61.5	-	69.9	-	79.7	67.9	-	77.1	65.3	-
164.0	-	-	-	-	-	-	-	-	57.8	-	65.9	54.7	75.0	63.9	-	72.3	60.8	-
177.2	-	-	-	-	-	-	-	-	51.1	-	58.9	48.1	-	56.7	45.4	64.4	53.6	-
190.3	-	-	-	-	-	-	-	-	-	-	-	42.5	-	50.5	39.9	57.8	47.2	36.4
196.9	-	-	-	-	-	-	-	-	-	-	-	-	47.8	37.5	-	44.5	34.0	-
203.4	-	-	-	-	-	-	-	-	-	-	-	-	-	35.3	-	41.9	31.7	-
216.5	-	-	-	-	-	-	-	-	-	-	-	-	-	-	31.3	-	-	27.8
229.7	-	-	-	-	-	-	-	-	-	-	-	-	-	-	-	-	-	24.5

ft	196.9 ft			216.5 ft			236.2 ft			255.9 ft			275.6 ft		
	85°	75°	65°	85°	75°	65°	85°	75°	65°	85°	75°	65°	85°	75°	65°
	1,000 lb														
85.3	180.8	-	-	-	-	-	-	-	-	-	-	-	-	-	-
91.9	163.1	-	-	162.0	-	-	-	-	-	-	-	-	-	-	-
98.4	147.7	-	-	146.6	-	-	144.4	-	-	-	-	-	-	-	-
111.5	124.6	-	-	122.4	-	-	120.2	-	-	119.0	-	-	116.8	-	-
124.7	106.3	-	-	104.7	-	-	102.3	-	-	101.6	-	-	99.6	-	-
137.8	91.9	-	-	90.4	-	-	87.7	-	-	87.3	-	-	85.1	-	-
144.4	86.1	72.8	-	84.5	-	-	82.0	-	-	81.5	-	-	79.4	-	-
150.9	80.2	67.7	-	78.7	65.5	-	76.3	-	-	75.6	-	-	73.6	-	-
164.0	70.8	58.9	-	69.2	56.7	-	66.6	53.1	-	66.1	-	-	63.9	-	-
170.6	66.8	54.9	-	65.3	52.7	-	62.6	49.4	-	62.1	48.5	-	59.9	-	-
177.2	62.8	51.4	-	61.3	49.2	-	58.6	45.9	-	58.0	45.0	-	55.8	42.1	-
190.3	56.0	45.0	-	54.5	43.0	-	51.8	39.7	-	50.9	38.6	-	48.5	35.9	-
203.4	50.3	39.7	29.3	48.7	37.5	27.1	45.6	34.2	-	44.8	33.3	-	42.3	30.6	-
216.5	-	35.1	25.4	43.4	32.8	23.1	40.3	29.5	19.4	39.5	28.7	-	37.0	26.0	-
229.7	-	31.1	21.8	39.0	28.9	19.6	35.7	25.6	16.1	34.8	24.5	14.8	32.4	21.8	-
242.8	-	-	19.0	-	25.6	16.5	31.7	22.0	13.0	30.6	20.9	11.9	28.2	18.3	-
249.3	-	-	17.6	-	24.0	15.2	-	20.5	11.7	28.9	19.4	10.4	26.5	16.8	-
255.9	-	-	16.3	-	-	13.9	-	19.2	10.4	27.1	17.9	9.3	24.7	15.2	-
269.0	-	-	-	-	-	11.7	-	16.5	-	-	15.2	-	21.6	12.6	-
282.2	-	-	-	-	-	-	-	-	-	-	12.8	-	18.7	10.1	-
288.7	-	-	-	-	-	-	-	-	-	-	11.7	-	-	9.0	-

Remarks
 Main boom angle 85°, 75° and 65°, capacities for intermediate boom positions are calculated by the crane control system IC-1

SW LIFTING CAPACITIES

☰ 396,800 lb + 132,300 lb ZB
 ▬ 27.6 ft
 360°
 DIN/ISO

157.5 ft

ft	78.7 ft			98.4 ft			118.1 ft			137.8 ft			157.5 ft			177.2 ft		
	85°	75°	65°	85°	75°	65°	85°	75°	65°	85°	75°	65°	85°	75°	65°	85°	75°	65°
	1,000 lb																	
52.5	370.4	-	-	-	-	-	-	-	-	-	-	-	-	-	-	-	-	-
59.1	313.1	-	-	310.9	-	-	-	-	-	-	-	-	-	-	-	-	-	-
65.6	271.2	-	-	269.0	-	-	266.8	-	-	-	-	-	-	-	-	-	-	-
72.2	238.1	-	-	235.9	-	-	233.7	-	-	231.5	-	-	-	-	-	-	-	-
78.7	212.7	-	-	210.5	-	-	208.3	-	-	206.1	-	-	203.9	-	-	-	-	-
85.3	190.7	-	-	188.5	-	-	187.4	-	-	185.2	-	-	183.0	-	-	180.8	-	-
91.9	173.1	151.0	-	170.9	-	-	169.8	-	-	167.6	-	-	165.3	-	-	163.1	-	-
98.4	157.6	137.8	-	156.5	-	-	154.3	-	-	152.1	-	-	151.0	-	-	147.7	-	-
105.0	-	126.8	-	144.4	124.6	-	142.7	-	-	140.0	-	-	138.9	-	-	136.1	-	-
111.5	-	116.8	-	132.3	114.6	-	131.2	111.3	-	127.9	-	-	126.8	-	-	124.6	-	-
118.1	-	108.7	-	-	106.0	-	121.8	103.6	-	119.0	101.0	-	117.8	-	-	115.5	-	-
124.7	-	101.0	-	-	98.5	-	112.4	96.1	-	110.2	93.5	-	108.9	-	-	106.5	-	-
131.2	-	-	-	-	91.9	-	-	89.5	-	103.3	86.9	-	101.7	84.9	-	99.3	-	-
137.8	-	-	75.2	-	86.0	-	-	83.6	-	96.3	80.9	-	94.6	78.9	-	92.2	76.1	-
144.4	-	-	70.3	-	80.5	67.0	-	78.3	-	90.6	75.6	-	88.8	73.6	-	86.4	70.5	-
150.9	-	-	65.9	-	-	62.6	-	73.4	-	84.9	71.0	-	83.1	69.0	-	80.7	65.7	-
157.5	-	-	-	-	-	58.6	-	69.2	55.1	-	66.6	-	78.4	64.6	-	75.9	61.1	-
164.0	-	-	-	-	-	55.1	-	65.3	51.6	-	62.6	48.5	73.6	60.4	-	71.2	57.1	-
177.2	-	-	-	-	-	-	-	-	45.4	-	55.6	42.3	-	53.1	39.7	63.3	49.8	-
190.3	-	-	-	-	-	-	-	-	-	-	-	37.3	-	47.2	34.6	56.9	43.9	31.1
196.9	-	-	-	-	-	-	-	-	-	-	-	35.1	-	44.5	32.4	-	41.2	28.7
203.4	-	-	-	-	-	-	-	-	-	-	-	33.1	-	-	30.2	-	38.6	26.7
216.5	-	-	-	-	-	-	-	-	-	-	-	-	-	-	26.5	-	34.4	22.9
229.7	-	-	-	-	-	-	-	-	-	-	-	-	-	-	-	-	-	19.8
242.8	-	-	-	-	-	-	-	-	-	-	-	-	-	-	-	-	-	17.2

ft	196.9 ft			216.5 ft			236.2 ft			255.9 ft			275.6 ft		
	85°	75°	65°	85°	75°	65°	85°	75°	65°	85°	75°	65°	85°	75°	65°
	1,000 lb														
91.9	160.9	-	-	-	-	-	-	-	-	-	-	-	-	-	-
98.4	146.6	-	-	144.4	-	-	-	-	-	-	-	-	-	-	-
111.5	122.4	-	-	121.3	-	-	117.9	-	-	117.9	-	-	115.7	-	-
124.7	104.9	-	-	103.4	-	-	100.8	-	-	100.3	-	-	98.1	-	-
137.8	90.6	-	-	89.1	-	-	86.4	-	-	86.0	-	-	83.8	-	-
150.9	79.1	63.5	-	77.6	-	-	75.0	-	-	74.5	-	-	72.3	-	-
157.5	74.4	58.9	-	72.9	56.7	-	70.2	-	-	69.8	-	-	67.6	-	-
164.0	69.7	54.9	-	68.1	52.7	-	65.5	49.2	-	65.0	-	-	62.8	-	-
177.2	61.7	47.6	-	60.2	45.4	-	57.5	42.1	-	56.9	41.0	-	54.5	-	-
183.7	58.4	44.5	-	56.9	42.3	-	54.0	39.0	-	53.4	37.9	-	50.9	35.3	-
190.3	55.1	41.7	-	53.6	39.5	-	50.5	36.2	-	49.8	35.1	-	47.4	32.4	-
203.4	49.4	36.4	24.3	47.4	34.4	-	44.5	30.9	-	43.7	30.0	-	41.2	27.1	-
216.5	-	32.0	20.5	42.3	29.8	18.1	39.2	26.5	-	38.4	25.6	-	35.9	22.7	-
229.7	-	28.2	17.2	37.9	26.0	15.0	34.6	22.7	-	33.7	21.6	-	31.3	19.0	-
236.2	-	26.5	15.9	-	24.3	13.4	32.7	20.9	-	31.7	19.8	-	29.3	17.2	-
242.8	-	-	14.6	-	22.7	12.1	30.9	19.2	-	29.8	18.3	-	27.3	15.4	-
255.9	-	-	12.1	-	19.8	9.7	-	16.3	-	26.2	15.2	-	23.8	12.6	-
269.0	-	-	-	-	-	-	-	13.9	-	23.1	12.6	-	20.5	9.9	-
275.6	-	-	-	-	-	-	-	12.8	-	-	11.5	-	19.2	-	-
282.2	-	-	-	-	-	-	-	-	-	-	10.4	-	17.9	-	-
288.7	-	-	-	-	-	-	-	-	-	-	9.3	-	-	-	-

Remarks
 Main boom angle 85°, 75° and 65°, capacities for intermediate boom positions are calculated by the crane control system IC-1

SW LIFTING CAPACITIES

396,800 lb + 132,300 lb ZB
 27.6 ft
 360°
 DIN/ISO

177.2 ft

ft	78.7 ft			98.4 ft			118.1 ft			137.8 ft			157.5 ft			177.2 ft		
	85°	75°	65°	85°	75°	65°	85°	75°	65°	85°	75°	65°	85°	75°	65°	85°	75°	65°
	1,000 lb																	
52.5	366.0	-	-	-	-	-	-	-	-	-	-	-	-	-	-	-	-	-
59.1	310.9	-	-	308.6	-	-	-	-	-	-	-	-	-	-	-	-	-	-
65.6	269.0	-	-	266.8	-	-	-	-	-	-	-	-	-	-	-	-	-	-
72.2	235.9	-	-	233.7	-	-	264.6	-	-	-	-	229.3	-	-	-	-	-	-
78.7	210.5	-	-	208.3	-	-	206.1	-	-	-	-	203.9	-	-	201.7	-	-	-
85.3	188.5	-	-	187.4	-	-	185.2	-	-	-	-	183.0	-	-	180.8	-	-	178.6
91.9	170.9	-	-	169.8	-	-	167.6	-	-	-	-	165.3	-	-	163.1	-	-	160.9
98.4	156.5	133.4	-	154.3	-	-	153.2	-	-	-	-	149.9	-	-	148.8	-	-	146.6
105.0	-	122.4	-	142.7	119.0	-	141.1	-	-	-	-	138.3	-	-	136.7	-	-	134.5
111.5	-	112.4	-	131.2	110.0	-	129.0	-	-	-	-	126.8	-	-	124.6	-	-	122.4
118.1	-	104.3	-	-	101.9	-	120.2	99.0	-	-	-	117.9	-	-	116.1	-	-	113.6
124.7	-	97.0	-	-	94.6	-	111.3	91.9	-	-	-	109.1	89.3	-	107.6	-	-	104.9
131.2	-	90.4	-	-	88.0	-	104.3	85.3	-	-	-	102.0	82.9	-	100.4	-	-	97.9
137.8	-	-	68.3	-	82.2	-	97.2	79.8	-	-	-	94.8	77.2	-	93.3	75.0	-	90.8
144.4	-	-	63.7	-	76.9	-	-	74.5	-	-	-	89.2	72.1	-	87.6	69.7	-	85.1
150.9	-	-	59.5	-	-	56.2	-	69.9	-	-	-	83.6	67.2	-	82.0	64.8	-	79.4
164.0	-	-	-	-	-	49.2	-	61.9	45.4	-	-	-	58.9	-	72.5	56.4	-	70.1
177.2	-	-	-	-	-	43.4	-	-	39.9	-	-	-	52.0	36.6	-	49.6	-	62.2
183.7	-	-	-	-	-	-	-	-	37.3	-	-	-	48.9	34.2	-	46.5	-	59.0
190.3	-	-	-	-	-	-	-	-	35.1	-	-	-	-	32.0	-	43.7	29.3	55.8
203.4	-	-	-	-	-	-	-	-	-	-	-	-	-	27.8	-	38.8	25.1	51.5
216.5	-	-	-	-	-	-	-	-	-	-	-	-	-	24.5	-	-	21.8	47.5
223.1	-	-	-	-	-	-	-	-	-	-	-	-	-	-	-	-	20.3	43.5
229.7	-	-	-	-	-	-	-	-	-	-	-	-	-	-	-	-	18.7	39.2
242.8	-	-	-	-	-	-	-	-	-	-	-	-	-	-	-	-	-	35.0

ft	196.9 ft			216.5 ft			236.2 ft			255.9 ft			275.6 ft		
	85°	75°	65°	85°	75°	65°	85°	75°	65°	85°	75°	65°	85°	75°	65°
	1,000 lb														
91.9	159.8	-	-	-	-	-	-	-	-	-	-	-	-	-	-
98.4	144.4	-	-	143.3	-	-	-	-	-	-	-	-	-	-	-
111.5	121.3	-	-	119.0	-	-	116.8	-	-	-	115.7	-	-	-	-
124.7	103.4	-	-	101.9	-	-	99.2	-	-	-	98.8	-	-	96.6	-
137.8	89.3	-	-	87.7	-	-	85.1	-	-	-	84.7	-	-	82.5	-
150.9	77.8	59.1	-	76.3	-	-	73.6	-	-	-	73.2	-	-	71.0	-
164.0	68.6	50.9	-	67.0	48.5	-	64.4	-	-	-	63.7	-	-	61.5	-
170.6	64.6	47.2	-	63.1	45.0	-	60.3	41.4	-	-	59.6	-	-	57.3	-
177.2	60.6	44.1	-	59.1	41.7	-	56.2	38.1	-	-	55.6	-	-	53.1	-
183.7	57.3	41.0	-	55.7	38.8	-	52.7	35.3	-	-	52.0	34.2	-	49.6	-
190.3	54.0	38.1	-	52.2	35.9	-	49.2	32.4	-	-	48.5	31.5	-	46.1	28.7
203.4	48.3	33.3	-	46.3	31.1	-	43.2	27.6	-	-	42.5	26.7	-	40.1	23.8
216.5	-	28.9	15.7	41.2	26.7	-	37.9	23.4	-	-	37.3	22.3	-	34.8	19.6
229.7	-	25.4	12.6	36.8	22.9	-	33.5	19.6	-	-	32.6	18.5	-	30.2	15.9
242.8	-	22.0	10.1	-	19.8	-	29.8	16.3	-	-	28.7	15.4	-	26.2	12.6
249.3	-	-	8.8	-	18.3	-	-	15.0	-	-	26.9	13.9	-	24.5	11.0
255.9	-	-	-	-	17.2	-	-	13.7	-	-	25.1	12.6	-	22.7	9.7
262.5	-	-	-	-	15.9	-	-	12.3	-	-	23.7	11.2	-	21.2	-
269.0	-	-	-	-	-	-	-	11.2	-	-	22.3	9.9	-	19.6	-
275.6	-	-	-	-	-	-	-	10.1	-	-	-	8.8	-	18.3	-
282.2	-	-	-	-	-	-	-	9.0	-	-	-	-	-	17.0	-

Remarks
 Main boom angle 85°, 75° and 65°, capacities for intermediate boom positions are calculated by the crane control system IC-1

SW LIFTING CAPACITIES

☰ 396,800 lb + 132,300 lb ZB
 ▬ 27.6 ft
 360°
 DIN/ISO

196.9 ft

ft	78.7 ft			98.4 ft			118.1 ft			137.8 ft			157.5 ft			177.2 ft		
	85°	75°	65°	85°	75°	65°	85°	75°	65°	85°	75°	65°	85°	75°	65°	85°	75°	65°
	1,000 lb																	
59.1	306.4	-	-	-	-	-	-	-	-	-	-	-	-	-	-	-	-	-
65.6	264.6	-	-	262.4	-	-	260.1	-	-	-	-	-	-	-	-	-	-	-
72.2	233.7	-	-	231.5	-	-	229.3	-	-	227.1	-	-	-	-	-	-	-	-
78.7	208.3	-	-	206.1	-	-	203.9	-	-	201.7	-	-	199.5	-	-	-	-	-
85.3	186.3	-	-	185.2	-	-	183.0	-	-	180.8	-	-	178.6	-	-	176.4	-	-
91.9	168.7	-	-	167.6	-	-	165.3	-	-	163.1	-	-	160.9	-	-	158.7	-	-
98.4	154.3	-	-	152.1	-	-	151.0	-	-	148.8	-	-	146.6	-	-	144.4	-	-
105.0	-	116.8	-	140.5	-	-	139.4	-	-	136.7	-	-	135.0	-	-	132.3	-	-
111.5	-	107.6	-	129.0	104.9	-	127.9	-	-	124.6	-	-	123.5	-	-	120.2	-	-
124.7	-	92.4	-	-	89.7	-	109.8	87.1	-	107.4	-	-	105.8	-	-	103.4	-	-
131.2	-	86.0	-	-	83.6	-	102.8	80.9	-	100.4	77.8	-	98.9	-	-	96.3	-	-
137.8	-	-	-	-	78.0	-	95.9	75.2	-	93.5	72.3	-	91.9	69.7	-	89.3	-	-
150.9	-	-	52.5	-	68.6	-	-	65.5	-	82.2	62.4	-	80.5	60.2	-	78.0	56.4	-
164.0	-	-	45.9	-	-	42.3	-	57.5	-	-	54.5	-	71.2	52.2	-	68.8	48.7	-
170.6	-	-	-	-	-	39.5	-	54.0	-	-	51.1	-	67.5	48.7	-	64.9	45.2	-
177.2	-	-	-	-	-	37.0	-	-	33.3	-	47.8	-	63.7	45.4	-	61.1	42.1	-
190.3	-	-	-	-	-	-	-	-	29.1	-	42.3	25.8	-	39.9	-	54.5	36.6	-
203.4	-	-	-	-	-	-	-	-	25.4	-	-	22.3	-	35.3	19.4	-	31.7	-
210.0	-	-	-	-	-	-	-	-	-	-	-	20.5	-	33.3	17.9	-	29.8	-
216.5	-	-	-	-	-	-	-	-	-	-	-	19.2	-	-	16.3	-	27.8	12.6
229.7	-	-	-	-	-	-	-	-	-	-	-	-	-	-	13.7	-	24.5	9.9
242.8	-	-	-	-	-	-	-	-	-	-	-	-	-	-	11.5	-	-	-
249.3	-	-	-	-	-	-	-	-	-	-	-	-	-	-	-	-	-	-

ft	196.9 ft			216.5 ft			236.2 ft			255.9 ft			275.6 ft		
	85°	75°	65°	85°	75°	65°	85°	75°	65°	85°	75°	65°	85°	75°	65°
	1,000 lb														
91.9	157.6	-	-	-	-	-	-	-	-	-	-	-	-	-	-
98.4	142.2	-	-	141.1	-	-	-	-	-	-	-	-	-	-	-
111.5	119.0	-	-	117.9	-	-	114.6	-	-	110.2	-	-	-	-	-
124.7	101.9	-	-	100.3	-	-	97.4	-	-	97.0	-	-	94.8	-	-
137.8	87.7	-	-	86.2	-	-	83.6	-	-	83.1	-	-	80.9	-	-
150.9	76.5	-	-	75.0	-	-	72.3	-	-	71.9	-	-	69.7	-	-
157.5	71.9	50.0	-	70.3	-	-	67.7	-	-	67.1	-	-	64.8	-	-
164.0	67.2	46.5	-	65.7	-	-	63.1	-	-	62.4	-	-	60.0	-	-
170.6	63.4	43.0	-	61.7	40.6	-	59.0	-	-	58.3	-	-	55.9	-	-
177.2	59.5	39.9	-	57.8	37.5	-	54.9	34.0	-	54.2	-	-	51.8	-	-
183.7	56.2	37.0	-	54.3	34.6	-	51.4	31.1	-	50.7	30.2	-	48.3	-	-
190.3	52.9	34.4	-	50.9	32.0	-	47.8	28.4	-	47.2	27.6	-	44.8	-	-
196.9	49.9	31.7	-	48.0	29.5	-	44.9	26.0	-	44.2	25.1	-	41.8	22.3	-
203.4	47.0	29.5	-	45.0	27.3	-	41.9	23.8	-	41.2	22.9	-	38.8	20.1	-
216.5	-	25.6	-	39.9	23.1	-	36.8	19.8	-	36.2	18.7	-	33.5	15.9	-
229.7	-	22.0	-	35.5	19.8	-	32.4	16.3	-	31.5	15.2	-	29.1	12.3	-
242.8	-	19.0	-	-	16.8	-	28.4	13.2	-	27.6	12.1	-	25.1	9.5	-
249.3	-	17.6	-	-	15.2	-	-	11.9	-	25.9	10.8	-	23.4	-	-
255.9	-	-	-	-	14.1	-	-	10.6	-	24.3	9.5	-	21.6	-	-
262.5	-	-	-	-	12.8	-	-	9.3	-	22.7	-	-	20.1	-	-
269.0	-	-	-	-	11.9	-	-	-	-	21.2	-	-	18.5	-	-
282.2	-	-	-	-	-	-	-	-	-	-	-	-	15.9	-	-
288.7	-	-	-	-	-	-	-	-	-	-	-	-	-	-	-

Remarks

Main boom angle 85°, 75° and 65°, capacities for intermediate boom positions are calculated by the crane control system IC-1

SW LIFTING CAPACITIES

396,800 lb + 132,300 lb ZB

 27.6 ft

360° DIN/ISO

216.5 ft

ft	78.7 ft			98.4 ft			118.1 ft			137.8 ft			157.5 ft			177.2 ft		
	85°	75°	65°	85°	75°	65°	85°	75°	65°	85°	75°	65°	85°	75°	65°	85°	75°	65°
	1,000 lb																	
59.1	299.8	-	-	-	-	-	-	-	-	-	-	-	-	-	-	-	-	-
65.6	262.4	-	-	260.1	-	-	-	-	-	-	-	-	-	-	-	-	-	-
72.2	231.5	-	-	229.3	-	-	227.1	-	-	-	-	-	-	-	-	-	-	-
78.7	205.0	-	-	202.8	-	-	201.7	-	-	198.4	-	-	-	-	-	-	-	-
85.3	184.1	-	-	183.0	-	-	180.8	-	-	178.6	-	-	176.4	-	-	-	-	-
91.9	167.6	-	-	165.3	-	-	163.1	-	-	160.9	-	-	158.7	-	-	156.5	-	-
98.4	152.1	-	-	151.0	-	-	148.8	-	-	146.6	-	-	144.4	-	-	142.2	-	-
105.0	-	111.3	-	138.9	-	-	137.2	-	-	135.0	-	-	132.8	-	-	130.6	-	-
111.5	-	102.5	-	126.8	-	-	125.7	-	-	123.5	-	-	121.3	-	-	119.0	-	-
118.1	-	94.8	-	-	91.9	-	117.0	-	-	114.6	-	-	112.8	-	-	110.3	-	-
124.7	-	88.0	-	-	85.3	-	108.2	81.8	-	105.8	-	-	104.3	-	-	101.6	-	-
137.8	-	76.5	-	-	73.4	-	94.4	70.3	-	91.9	67.2	-	90.4	-	-	87.7	-	-
144.4	-	-	-	-	68.6	-	-	65.5	-	86.3	62.4	-	84.8	59.7	-	82.1	-	-
150.9	-	-	-	-	63.9	-	-	60.8	-	80.7	58.0	-	79.1	55.6	-	76.5	-	-
157.5	-	-	-	-	60.0	-	-	56.9	-	-	53.8	-	74.6	51.6	-	72.0	47.8	-
164.0	-	-	39.5	-	-	35.7	-	53.4	-	-	50.3	-	70.1	47.8	-	67.5	44.3	-
177.2	-	-	34.4	-	-	30.9	-	47.0	27.1	-	43.9	-	62.4	41.7	-	59.7	37.9	-
190.3	-	-	-	-	-	26.9	-	-	23.1	-	38.6	20.1	-	36.2	-	53.4	32.6	-
196.9	-	-	-	-	-	-	-	-	21.4	-	-	36.4	18.3	-	34.0	-	30.4	-
203.4	-	-	-	-	-	-	-	-	19.8	-	-	-	16.8	-	31.7	13.9	28.2	-
216.5	-	-	-	-	-	-	-	-	-	-	-	-	13.9	-	28.0	11.0	24.5	-
223.1	-	-	-	-	-	-	-	-	-	-	-	-	12.6	-	-	9.9	22.7	-
229.7	-	-	-	-	-	-	-	-	-	-	-	-	11.5	-	-	-	21.2	-
236.2	-	-	-	-	-	-	-	-	-	-	-	-	-	-	-	-	19.8	-
242.8	-	-	-	-	-	-	-	-	-	-	-	-	-	-	-	-	-	-

ft	196.9 ft			216.5 ft			236.2 ft			255.9 ft			275.6 ft		
	85°	75°	65°	85°	75°	65°	85°	75°	65°	85°	75°	65°	85°	75°	65°
	1,000 lb														
91.9	145.5	-	-	-	-	-	-	-	-	-	-	-	-	-	-
98.4	140.0	-	-	127.9	-	-	-	-	-	-	-	-	-	-	-
111.5	116.8	-	-	115.7	-	-	112.4	-	-	97.0	-	-	-	-	-
124.7	100.3	-	-	98.5	-	-	95.9	-	-	95.2	-	-	86.0	-	-
137.8	86.4	-	-	84.7	-	-	82.0	-	-	81.6	-	-	79.4	-	-
150.9	75.2	-	-	73.4	-	-	70.8	-	-	70.3	-	-	68.1	-	-
164.0	65.9	42.1	-	64.4	-	-	61.5	-	-	60.8	-	-	58.4	-	-
170.6	62.1	38.8	-	60.4	36.4	-	57.4	-	-	56.8	-	-	54.3	-	-
177.2	58.2	35.7	-	56.4	33.5	-	53.4	-	-	52.7	-	-	50.3	-	-
183.7	54.9	33.1	-	53.0	30.6	-	49.9	27.1	-	49.3	-	-	46.8	-	-
190.3	51.6	30.4	-	49.6	28.2	-	46.5	24.5	-	45.9	23.6	-	43.4	-	-
203.4	45.6	26.0	-	43.7	23.8	-	40.6	20.1	-	39.9	19.2	-	37.5	16.3	-
216.5	40.8	22.0	-	38.6	19.8	-	35.5	16.3	-	34.8	15.4	-	32.4	12.3	-
229.7	-	18.7	-	34.4	16.5	-	31.1	13.0	-	30.4	11.9	-	27.8	9.0	-
242.8	-	15.9	-	-	13.7	-	27.3	10.1	-	26.5	9.0	-	24.0	-	-
249.3	-	14.6	-	-	12.3	-	25.7	-	-	24.8	-	-	22.3	-	-
255.9	-	-	-	-	11.0	-	24.0	-	-	23.1	-	-	20.5	-	-
269.0	-	-	-	-	9.0	-	-	-	-	20.1	-	-	17.4	-	-
282.2	-	-	-	-	-	-	-	-	-	-	-	-	14.8	-	-

Remarks

Main boom angle 85°, 75° and 65°, capacities for intermediate boom positions are calculated by the crane control system IC-1

SWSL WORKING RANGES

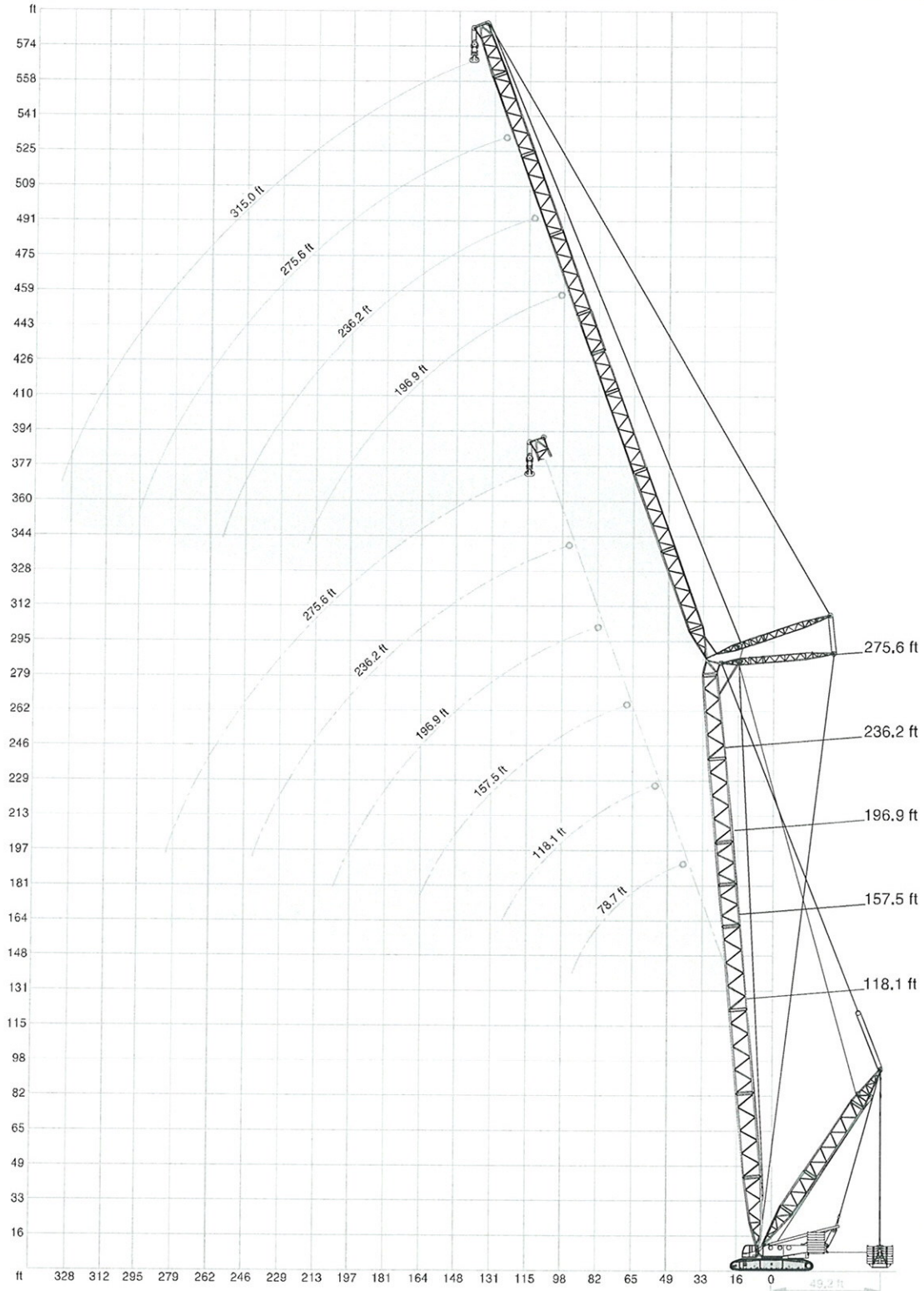

SWSL / SFSL15° / HSWSL LIFTING CAPACITIES

27.6 ft
36.1 – 49.2 ft
360°
DIN/ISO

118.1 ft + 78.7 ft

ft	SWSL				SFSL	HSWSL
	85°	85°	75°	65°	55°	85°
	0 t 0 lb – 551,300 lb					
	396.8klb + 132.3klb ZB 352,700 lb					
	1,000 lb					
52.5	403.4	661.4	-	-	-	661.4
59.1	341.7	661.4	-	-	-	661.4
65.6	297.6	661.4	-	-	-	661.4
72.2	260.1	634.9	-	-	-	623.9
78.7	231.5	546.7	-	-	-	579.8
85.3	209.4	471.8	535.7	-	-	542.3
91.9	189.6	401.2	502.7	-	-	509.3
98.4	-	-	471.8	-	-	478.4
111.5	-	-	421.1	385.8	-	407.9
131.2	-	-	-	337.3	-	331.8
137.8	-	-	-	-	297.6	310.9
150.9	-	-	-	-	280.0	271.2
164.0	-	-	-	-	-	229.3
177.2	-	-	-	-	-	198.4
190.3	-	-	-	-	-	-

118.1 ft + 118.1 ft

ft	1,000 lb					
59.1	339.5	566.6	-	-	-	-
65.6	293.2	566.6	-	-	-	557.8
72.2	257.9	557.8	-	-	-	549.0
78.7	229.3	526.9	-	-	-	540.1
85.3	206.1	498.2	-	-	-	526.9
91.9	187.4	458.6	-	-	-	493.8
98.4	170.9	412.3	438.7	-	-	458.6
111.5	144.4	335.1	403.4	-	-	407.9
124.7	124.6	271.2	363.8	-	-	354.9
137.8	-	-	321.9	310.9	-	313.1
150.9	-	-	260.1	282.2	-	277.8
164.0	-	-	-	255.7	-	246.9
177.2	-	-	-	-	224.9	222.7
190.3	-	-	-	-	208.3	191.8
203.4	-	-	-	-	-	167.6
216.5	-	-	-	-	-	145.5

118.1 ft + 157.5 ft

ft	1,000 lb					
72.2	253.5	412.3	-	-	-	-
78.7	224.9	412.3	-	-	-	410.1
85.3	202.8	412.3	-	-	-	407.9
91.9	183.0	396.8	-	-	-	403.4
98.4	166.4	379.2	-	-	-	399.0
111.5	141.1	343.9	-	-	-	361.6
118.1	131.2	321.9	337.3	-	-	345.0
124.7	121.3	299.8	337.3	-	-	328.5
137.8	105.8	255.7	297.6	-	-	304.2
150.9	93.5	219.4	264.6	-	-	277.8
164.0	83.1	185.2	240.3	246.9	-	249.1
177.2	-	-	215.0	229.3	-	224.9
190.3	-	-	180.8	210.5	-	202.8
196.9	-	-	-	201.7	190.7	194.0
210.0	-	-	-	186.3	180.8	174.2
223.1	-	-	-	-	167.6	152.1
229.7	-	-	-	-	-	141.1
255.9	-	-	-	-	-	108.0

118.1 ft + 196.9 ft

ft	SWSL				SFSL	HSWSL
	85°	85°	75°	65°	55°	85°
	0 t 0 lb – 551,300 lb					
	396.8klb + 132.3klb ZB 352,700 lb					
	1,000 lb					
85.3	198.4	295.4	-	-	-	-
91.9	179.7	295.4	-	-	-	295.4
98.4	163.1	295.4	-	-	-	293.2
111.5	136.7	282.2	-	-	-	293.2
124.7	116.8	262.4	-	-	-	286.6
137.8	102.1	242.5	257.9	-	-	273.4
150.9	89.5	220.5	246.9	-	-	255.7
164.0	79.1	198.4	224.9	-	-	231.5
177.2	70.5	173.1	211.6	-	-	207.2
183.7	66.9	162.0	205.0	190.7	-	198.4
190.3	63.3	151.0	195.1	190.7	-	189.6
203.4	57.1	129.0	172.0	176.4	-	178.6
216.5	-	-	149.9	162.0	-	167.6
229.7	-	-	127.9	151.0	151.0	154.3
242.8	-	-	-	140.0	144.4	136.7
249.3	-	-	-	134.5	138.9	129.0
255.9	-	-	-	-	134.5	121.3
262.5	-	-	-	-	129.0	114.6
269.0	-	-	-	-	-	110.2
282.2	-	-	-	-	-	94.8
295.3	-	-	-	-	-	81.6

118.1 ft + 236.2 ft

ft	1,000 lb					
98.4	158.7	211.6	-	-	-	-
111.5	133.4	211.6	-	-	-	209.4
124.7	113.5	207.2	-	-	-	207.2
137.8	97.9	200.6	-	-	-	205.0
150.9	85.3	191.8	-	-	-	200.6
157.5	80.1	187.4	191.8	-	-	197.3
164.0	75.0	183.0	189.6	-	-	194.0
177.2	66.4	174.2	185.2	-	-	183.0
190.3	59.1	158.7	178.6	-	-	172.0
203.4	52.7	141.1	172.0	-	-	160.9
210.0	49.8	132.8	166.4	147.7	-	155.4
216.5	47.0	124.6	157.6	146.6	-	149.9
229.7	42.1	109.8	141.1	141.1	-	141.1
242.8	37.9	94.4	125.7	133.4	-	134.5
255.9	-	-	110.2	126.8	126.8	125.7
262.5	-	-	103.2	123.5	122.4	120.2
269.0	-	-	-	119.0	119.0	114.6
282.2	-	-	-	109.8	110.2	101.4
295.3	-	-	-	-	103.8	92.6
301.8	-	-	-	-	100.5	87.1
308.4	-	-	-	-	-	81.6
321.5	-	-	-	-	-	70.5
334.6	-	-	-	-	-	61.7

Remarks
 Main boom angle 85°, 75°, 65° and 55°; capacities for intermediate boom positions are calculated by the crane control system IC-1
 For HSWSL a boom power-kit is required

SWSL / SFSL 15° / HSWSL LIFTING CAPACITIES

27.6 ft
36.1 – 49.2 ft
360°
DIN/ISO

118.1 ft + 275.6 ft

ft	SWSL					SFSL	HSWSL	
	0 t					0 lb – 551,300 lb		
	396.8klb + 132.3klb ZB					352,700 lb		
	85°	85°	75°	65°	55°	85°		
	1,000 lb							
111.5	130.1	152.1	-	-	-	-	-	
124.7	110.2	152.1	-	-	-	152.1	-	
137.8	95.5	149.9	-	-	-	149.9	-	
150.9	82.9	149.9	-	-	-	149.9	-	
164.0	72.5	147.7	-	-	-	147.7	-	
177.2	63.7	145.5	138.9	-	-	145.5	-	
190.3	56.2	143.3	138.9	-	-	141.1	-	
203.4	49.6	138.9	136.7	-	-	136.7	-	
216.5	43.9	130.1	134.5	-	-	132.3	-	
229.7	38.8	116.8	132.3	-	-	125.7	-	
236.2	36.5	110.7	130.1	110.2	-	123.5	-	
242.8	34.2	104.5	129.0	110.2	-	121.3	-	
255.9	30.4	93.0	116.8	110.0	-	114.6	-	
269.0	26.9	82.0	105.4	106.7	-	110.2	-	
282.2	24.0	70.3	94.4	103.0	-	101.4	-	
288.7	-	-	88.8	101.0	97.2	98.1	-	
295.3	-	-	83.6	98.5	97.2	94.8	-	
301.8	-	-	77.8	96.1	96.3	90.4	-	
308.4	-	-	-	93.7	93.3	86.0	-	
321.5	-	-	-	83.6	87.1	79.4	-	
334.6	-	-	-	-	81.8	70.5	-	
341.2	-	-	-	-	79.1	65.0	-	
347.8	-	-	-	-	-	59.5	-	
374.0	-	-	-	-	-	46.3	-	
387.1	-	-	-	-	-	-	-	

157.5 ft + 78.7 ft

ft	1,000 lb					
	85°	85°	75°	65°	55°	85°
52.5	399.0	654.8	-	-	-	657.0
59.1	337.3	654.8	-	-	-	657.0
65.6	293.2	646.0	-	-	-	654.8
72.2	255.7	617.3	-	-	-	652.6
78.7	229.3	584.2	-	-	-	621.7
85.3	206.1	504.9	-	-	-	573.2
91.9	187.4	432.1	509.3	-	-	520.3
98.4	170.9	357.1	480.6	-	-	474.0
111.5	-	-	412.3	-	-	401.2
124.7	-	-	361.6	-	-	346.1
131.2	-	-	-	326.3	-	325.2
150.9	-	-	-	277.8	-	269.0
164.0	-	-	-	-	240.3	-
177.2	-	-	-	-	216.1	-
190.3	-	-	-	-	194.0	-
216.5	-	-	-	-	145.5	-
229.7	-	-	-	-	-	-

157.5 ft + 118.1 ft

ft	SWSL					SFSL	HSWSL	
	0 t					0 lb – 551,300 lb		
	396.8klb + 132.3klb ZB					352,700 lb		
	85°	85°	75°	65°	55°	85°		
	1,000 lb							
65.6	288.8	491.6	-	-	-	-	-	
72.2	253.5	482.8	-	-	-	487.2	-	
78.7	224.9	467.4	-	-	-	482.8	-	
85.3	202.8	447.5	-	-	-	480.6	-	
91.9	184.1	427.7	-	-	-	476.2	-	
98.4	167.6	407.9	-	-	-	454.2	-	
111.5	142.2	350.5	403.4	-	-	405.7	-	
124.7	122.4	284.4	357.1	-	-	350.5	-	
137.8	-	-	317.5	-	-	306.4	-	
150.9	-	-	284.4	-	-	271.2	-	
157.5	-	-	271.2	257.9	-	255.7	-	
164.0	-	-	240.3	244.7	-	240.3	-	
177.2	-	-	-	224.9	-	216.1	-	
190.3	-	-	-	-	197.3	196.2	-	
203.4	-	-	-	-	181.9	178.6	-	
216.5	-	-	-	-	-	163.1	-	
229.7	-	-	-	-	-	147.7	-	
242.8	-	-	-	-	-	125.7	-	
255.9	-	-	-	-	-	112.4	-	

157.5 ft + 157.5 ft

ft	1,000 lb					
	85°	85°	75°	65°	55°	85°
78.7	220.5	357.1	-	-	-	-
85.3	198.4	357.1	-	-	-	357.1
91.9	179.7	352.7	-	-	-	357.1
98.4	163.1	346.1	-	-	-	357.1
111.5	137.8	328.5	-	-	-	352.7
124.7	117.9	299.8	-	-	-	328.5
131.2	110.7	282.2	308.6	-	-	315.3
137.8	103.4	264.6	308.6	-	-	302.0
150.9	91.1	224.9	280.0	-	-	273.4
164.0	80.9	190.7	253.5	-	-	242.5
177.2	-	-	231.5	219.4	-	218.3
190.3	-	-	205.0	201.7	-	196.2
196.9	-	-	187.4	192.9	-	187.4
203.4	-	-	-	186.3	-	178.6
223.1	-	-	-	166.4	157.6	156.5
229.7	-	-	-	-	152.1	149.9
242.8	-	-	-	-	142.2	136.7
255.9	-	-	-	-	-	125.7
269.0	-	-	-	-	-	110.2
282.2	-	-	-	-	-	94.8
295.3	-	-	-	-	-	83.8
301.8	-	-	-	-	-	-
308.4	-	-	-	-	-	-

Remarks

Main boom angle 85°, 75°, 65° and 55°; capacities for intermediate boom positions are calculated by the crane control system IC-1
 For HSWSL a boom power-kit is required

SWSL / SFSL15° / HSWSL LIFTING CAPACITIES

27.6 ft
 36.1 – 49.2 ft
 360°
 DIN/ISO

157.5 ft + 196.9 ft

ft	SWSL					SFSL	HSWSL
	0 t					0 lb – 551,300 lb	
	396.8klb + 132.3klb ZB					352,700 lb	
	85°	85°	75°	65°	55°	85°	
	1,000 lb						
91.9	175.3	264.6	-	-	-	-	-
98.4	159.8	264.6	-	-	-	264.6	-
111.5	134.5	257.9	-	-	-	264.6	-
124.7	114.6	246.9	-	-	-	264.6	-
137.8	99.4	233.7	-	-	-	257.9	-
150.9	87.1	216.1	242.5	-	-	251.3	-
164.0	76.9	200.6	231.5	-	-	235.9	-
177.2	68.3	177.5	209.4	-	-	216.1	-
190.3	61.3	154.3	191.8	-	-	198.4	-
203.4	55.1	132.3	176.4	179.7	-	178.6	-
216.5	-	-	163.1	167.6	-	163.1	-
229.7	-	-	143.3	155.4	-	149.9	-
236.2	-	-	132.3	149.9	-	143.3	-
242.8	-	-	-	144.4	-	136.7	-
249.3	-	-	-	140.0	132.3	131.2	-
255.9	-	-	-	135.6	127.9	125.7	-
262.5	-	-	-	131.2	123.5	121.3	-
269.0	-	-	-	-	120.2	116.8	-
282.2	-	-	-	-	112.4	108.0	-
288.7	-	-	-	-	110.0	101.4	-
295.3	-	-	-	-	-	94.8	-
308.4	-	-	-	-	-	81.6	-
321.5	-	-	-	-	-	72.8	-
334.6	-	-	-	-	-	61.7	-
347.8	-	-	-	-	-	-	-

157.5 ft + 275.6 ft

ft	SWSL					SFSL	HSWSL
	0 t					0 lb – 551,300 lb	
	396.8klb + 132.3klb ZB					352,700 lb	
	85°	85°	75°	65°	55°	85°	
	1,000 lb						
111.5	126.8	141.1	-	-	-	-	-
124.7	108.0	141.1	-	-	-	141.1	-
137.8	92.8	138.9	-	-	-	138.9	-
150.9	80.5	136.7	-	-	-	138.9	-
164.0	70.3	134.5	-	-	-	138.9	-
177.2	61.7	132.3	-	-	-	136.7	-
183.7	57.9	132.3	127.9	-	-	135.6	-
190.3	54.0	132.3	127.9	-	-	134.5	-
203.4	47.4	130.1	127.9	-	-	130.1	-
216.5	41.7	127.9	127.9	-	-	125.7	-
229.7	36.6	117.9	127.9	-	-	121.3	-
242.8	32.4	105.8	127.9	-	-	116.8	-
249.3	30.4	100.0	127.9	102.1	-	113.5	-
255.9	28.4	94.1	124.6	102.1	-	110.2	-
269.0	25.1	82.9	112.4	102.1	-	105.8	-
282.2	22.3	71.4	101.2	101.2	-	97.0	-
295.3	-	-	90.2	99.4	-	92.6	-
308.4	-	-	79.1	96.8	89.1	88.2	-
321.5	-	-	-	92.6	86.0	83.8	-
334.6	-	-	-	84.9	80.9	77.2	-
347.8	-	-	-	-	76.5	68.3	-
360.9	-	-	-	-	72.3	59.5	-
374.0	-	-	-	-	-	50.7	-
387.1	-	-	-	-	-	46.3	-
400.3	-	-	-	-	-	37.5	-

157.5 ft + 236.2 ft

ft	1,000 lb					
	130.1	191.8	-	-	-	191.8
111.5	130.1	191.8	-	-	-	191.8
124.7	110.2	189.6	-	-	-	189.6
137.8	95.5	183.0	-	-	-	189.6
150.9	83.1	176.4	-	-	-	187.4
164.0	72.8	169.8	174.2	-	-	183.0
177.2	64.4	163.1	174.2	-	-	178.6
190.3	57.1	156.5	172.0	-	-	169.8
203.4	50.5	143.3	169.8	-	-	160.9
216.5	45.0	126.8	158.7	-	-	149.9
229.7	40.1	111.3	147.7	136.7	-	138.9
242.8	35.7	96.1	135.6	135.6	-	134.5
255.9	-	-	120.2	130.1	-	125.7
269.0	-	-	105.4	122.4	-	114.6
275.6	-	-	97.4	117.9	-	110.2
282.2	-	-	-	114.6	107.8	105.8
295.3	-	-	-	108.5	101.4	99.2
301.8	-	-	-	104.5	98.3	94.8
308.4	-	-	-	-	95.7	90.4
321.5	-	-	-	-	90.4	79.4
328.1	-	-	-	-	88.2	73.9
334.6	-	-	-	-	-	68.3
347.8	-	-	-	-	-	59.5
360.9	-	-	-	-	-	52.9
374.0	-	-	-	-	-	44.1
387.1	-	-	-	-	-	-

196.9 ft + 78.7 ft

ft	1,000 lb					
	-	-	-	-	-	599.7
55.8	-	-	-	-	-	599.7
59.1	330.7	544.5	-	-	-	549.0
65.6	286.6	524.7	-	-	-	544.5
72.2	251.3	502.7	-	-	-	542.3
78.7	224.9	480.6	-	-	-	540.1
85.3	201.7	454.2	-	-	-	524.7
91.9	183.0	425.5	-	-	-	498.2
98.4	167.6	401.2	-	-	-	469.6
105.0	-	-	434.3	-	-	433.2
111.5	-	-	403.4	-	-	396.8
124.7	-	-	352.7	-	-	341.7
131.2	-	-	332.9	-	-	319.7
144.4	-	-	-	280.0	-	280.0
150.9	-	-	-	266.8	-	262.4
164.0	-	-	-	240.3	-	233.7
177.2	-	-	-	-	-	209.4
183.7	-	-	-	-	199.5	198.4
190.3	-	-	-	-	190.7	187.4
196.9	-	-	-	-	183.0	178.6
203.4	-	-	-	-	-	169.8
216.5	-	-	-	-	-	154.3
229.7	-	-	-	-	-	141.1
242.8	-	-	-	-	-	121.3
255.9	-	-	-	-	-	103.6
269.0	-	-	-	-	-	-

Remarks: see page 46

SWSL / SFSL 15° / HSWSL LIFTING CAPACITIES

27.6 ft
 36.1 – 49.2 ft
 360°
 DIN/ISO

196.9 ft + 118.1 ft

ft	SWSL				SFSL	HSWSL
	85°	85°	75°	65°	55°	85°
	0 t 0 lb – 551,300 lb					
	396.8klb + 132.3klb ZB 352,700 lb					
	1,000 lb					
65.6	282.2	399.0	-	-	-	432.1
72.2	249.1	399.0	-	-	394.6	425.5
78.7	220.5	388.0	-	-	392.4	414.5
85.3	198.4	377.0	-	-	392.4	403.4
91.9	179.7	363.8	-	-	392.4	390.2
98.4	164.2	352.7	-	-	392.4	377.0
111.5	138.9	328.5	-	-	374.8	350.5
124.7	119.0	302.0	348.3	-	343.9	302.0
137.8	104.7	240.3	308.6	-	299.8	240.3
150.9	-	-	277.8	-	264.6	-
164.0	-	-	251.3	-	235.9	-
170.6	-	-	238.1	222.7	223.8	-
177.2	-	-	-	213.8	211.6	-
190.3	-	-	-	197.3	189.6	-
203.4	-	-	-	181.9	172.0	-
216.5	-	-	-	-	157.6	156.5
229.7	-	-	-	-	146.6	141.1
236.2	-	-	-	-	142.2	135.6
242.8	-	-	-	-	-	130.1
255.9	-	-	-	-	-	119.0
269.0	-	-	-	-	-	105.8
282.2	-	-	-	-	-	90.4
295.3	-	-	-	-	-	-

196.9 ft + 196.9 ft

ft	SWSL				SFSL	HSWSL
	85°	85°	75°	65°	55°	85°
	0 t 0 lb – 551,300 lb					
	396.8klb + 132.3klb ZB 352,700 lb					
	1,000 lb					
91.9	172.0	224.9	-	-	-	240.3
98.4	155.4	224.9	-	-	224.9	238.1
111.5	130.1	222.7	-	-	224.9	229.3
124.7	111.3	216.1	-	-	224.9	219.4
137.8	96.8	209.4	-	-	222.7	205.0
150.9	84.7	200.6	-	-	220.5	190.7
157.5	79.6	195.1	211.6	-	220.5	183.5
164.0	74.5	189.6	211.6	-	220.5	176.4
177.2	66.1	180.8	207.2	-	205.0	165.3
190.3	59.1	160.9	198.4	-	191.8	154.3
203.4	53.1	138.9	185.2	-	174.2	138.9
216.5	-	-	170.9	158.7	-	158.7
229.7	-	-	158.7	146.6	-	143.3
242.8	-	-	138.9	136.7	-	132.3
255.9	-	-	-	127.9	-	119.0
269.0	-	-	-	120.2	-	110.2
282.2	-	-	-	112.4	104.1	101.4
295.3	-	-	-	-	97.9	92.6
308.4	-	-	-	-	92.4	83.8
321.5	-	-	-	-	-	77.2
334.6	-	-	-	-	-	66.1
347.8	-	-	-	-	-	57.3
360.9	-	-	-	-	-	48.5

196.9 ft + 157.5 ft

ft	1,000 lb			
	85°	85°	75°	65°
78.7	217.2	297.6	-	319.7
85.3	194.0	297.6	-	297.6
91.9	175.3	297.6	-	297.6
98.4	159.8	291.0	-	297.6
111.5	134.5	277.8	-	288.8
124.7	115.7	262.4	-	291.0
137.8	100.8	249.1	275.6	280.0
150.9	88.6	235.9	271.2	266.8
164.0	78.5	201.7	246.9	238.1
177.2	70.3	165.3	224.9	211.6
190.3	-	-	206.1	191.8
196.9	-	-	197.3	184.1
203.4	-	-	189.6	176.4
210.0	-	-	180.8	169.8
216.5	-	-	-	163.1
229.7	-	-	-	152.1
242.8	-	-	-	142.2
255.9	-	-	-	123.5
269.0	-	-	-	115.7
282.2	-	-	-	-
295.3	-	-	-	-
308.4	-	-	-	-
321.5	-	-	-	-

196.9 ft + 236.2 ft

ft	1,000 lb			
	85°	85°	75°	65°
105.0	-	-	-	174.2
111.5	126.8	169.8	-	169.8
124.7	107.6	167.6	-	169.8
137.8	92.6	163.1	-	169.8
150.9	80.5	158.7	-	167.6
164.0	70.3	154.3	-	165.3
177.2	61.9	149.9	156.5	163.1
190.3	54.5	145.5	156.5	158.7
203.4	48.1	138.9	156.5	152.1
216.5	42.5	131.2	152.1	143.3
229.7	37.7	115.7	141.1	136.7
242.8	33.5	101.2	132.3	123.5
255.9	-	-	123.5	119.0
269.0	-	-	114.6	110.2
282.2	-	-	102.7	108.0
295.3	-	-	-	101.6
308.4	-	-	-	95.7
315.0	-	-	-	93.3
321.5	-	-	-	83.1
334.6	-	-	-	80.7
347.8	-	-	-	76.1
360.9	-	-	-	71.9
374.0	-	-	-	-
387.1	-	-	-	-
400.3	-	-	-	-

Remarks
 Main boom angle 85°, 75°, 65° and 55°;
 capacities for intermediate boom positions are calculated by the crane control system IC-1
 For HSWSL a boom power-kit is required

SWSL / SFSL 15° / HSWSL LIFTING CAPACITIES

27.6 ft
36.1 – 49.2 ft
360°
DIN/ISO

236.2 ft + 196.9 ft

ft	SWSL				SFSL	HSWSL
	85°	85°	75°	65°	55°	85°
	0 t / 0 lb – 551,300 lb					
	396.8klb + 132.3klb ZB / 352,700 lb					
	1,000 lb					
95.1	-	-	-	-	-	206.1
98.4	151.0	180.8	-	-	-	206.1
111.5	126.8	178.6	-	-	180.8	199.5
124.7	108.5	174.2	-	-	180.8	192.9
137.8	93.7	167.6	-	-	180.8	185.2
150.9	81.8	160.9	-	-	180.8	176.4
164.0	71.9	156.5	-	-	180.8	168.7
170.6	67.8	154.3	174.2	-	179.7	164.2
177.2	63.7	152.1	174.2	-	178.6	159.8
190.3	56.7	145.5	174.2	-	169.8	148.8
203.4	50.5	141.1	169.8	-	158.7	140.0
216.5	45.0	122.4	163.1	-	149.9	122.4
219.8	-	-	160.9	-	147.2	115.7
229.7	-	-	153.2	-	138.9	-
236.2	-	-	147.7	133.4	132.3	-
242.8	-	-	143.3	127.9	125.7	-
255.9	-	-	133.4	120.2	114.6	-
269.0	-	-	-	112.4	103.6	-
282.2	-	-	-	105.6	94.8	-
295.3	-	-	-	99.6	86.6	86.0
308.4	-	-	-	-	81.4	77.2
321.5	-	-	-	-	76.7	70.5
334.6	-	-	-	-	72.5	63.9
347.8	-	-	-	-	-	57.3
360.9	-	-	-	-	-	48.5
374.0	-	-	-	-	-	41.9
387.1	-	-	-	-	-	33.1
400.3	-	-	-	-	-	28.7
413.4	-	-	-	-	-	-
426.5	-	-	-	-	-	-
439.6	-	-	-	-	-	-

236.2 ft + 236.2 ft

ft	SWSL				SFSL	HSWSL
	85°	85°	75°	65°	55°	85°
	0 t / 0 lb – 551,300 lb					
	396.8klb + 132.3klb ZB / 352,700 lb					
	1,000 lb					
108.3	-	-	-	-	-	154.3
111.5	122.4	138.9	-	-	-	154.3
124.7	104.1	138.9	-	-	138.9	151.0
137.8	89.3	134.5	-	-	138.9	146.6
150.9	77.4	132.3	-	-	138.9	142.2
164.0	67.7	127.9	-	-	138.9	136.7
177.2	58.9	123.5	-	-	138.9	132.3
190.3	51.6	119.0	132.3	-	134.5	126.8
203.4	45.4	116.8	132.3	-	130.1	121.3
216.5	39.9	112.4	132.3	-	123.5	115.7
229.7	35.3	105.8	130.1	-	119.0	111.3
242.8	31.1	99.2	130.1	-	114.6	105.4
255.9	27.8	89.5	127.9	-	108.0	89.5
262.5	-	-	124.6	105.2	105.8	-
269.0	-	-	120.2	105.2	103.6	-
282.2	-	-	113.5	99.9	94.8	-
295.3	-	-	99.2	93.5	86.0	-
308.4	-	-	-	87.7	77.2	-
321.5	-	-	-	82.5	70.5	-
328.1	-	-	-	80.2	67.7	66.1
334.6	-	-	-	78.0	65.5	61.7
347.8	-	-	-	-	61.7	57.3
360.9	-	-	-	-	58.2	50.7
367.5	-	-	-	-	56.7	48.5
374.0	-	-	-	-	-	46.3
387.1	-	-	-	-	-	37.5
400.3	-	-	-	-	-	30.9
413.4	-	-	-	-	-	24.3
426.5	-	-	-	-	-	19.8
439.6	-	-	-	-	-	13.2
452.8	-	-	-	-	-	-

Remarks

Main boom angle 85°, 75°, 65° and 55°; capacities for intermediate boom positions are calculated by the crane control system IC-1
 For HSWSL a boom power-kit is required

SWSL / SFSL 15° / HSWSL LIFTING CAPACITIES

27.6 ft

 36.1 – 49.2 ft

360°
DIN/ISO

236.2 ft + 275.6 ft

ft	SWSL					SFSL	HSWSL
	0 t					0 lb – 551,300 lb	
	396.8klb + 132.3klb ZB					352,700 lb	
	85°	85°	75°	65°	55°	85°	
	1,000 lb						
118.1	-	-	-	-	-	-	115.7
124.7	101.4	105.8	-	-	-	-	115.7
137.8	86.6	105.8	-	-	-	105.8	112.4
150.9	74.7	103.6	-	-	-	105.8	111.3
164.0	64.6	101.4	-	-	-	105.8	108.9
177.2	56.0	101.4	-	-	-	105.8	106.3
190.3	48.5	99.2	-	-	-	105.8	103.6
203.4	42.3	97.0	99.2	-	-	103.6	101.0
216.5	36.8	94.8	99.2	-	-	101.4	98.3
229.7	32.0	92.6	99.2	-	-	99.2	95.5
242.8	27.8	88.2	99.2	-	-	97.0	92.4
255.9	24.0	86.0	97.0	-	-	92.6	89.3
269.0	20.9	83.8	94.8	-	-	90.4	86.4
282.2	18.1	77.2	92.6	77.2	-	83.8	78.5
295.3	15.7	66.6	92.6	76.9	-	77.2	66.6
308.4	-	-	88.2	76.9	-	75.0	-
321.5	-	-	83.8	76.9	-	70.5	-
334.6	-	-	74.7	73.2	-	63.9	-
347.8	-	-	-	69.0	-	57.3	-
354.3	-	-	-	67.0	54.9	54.0	-
360.9	-	-	-	65.0	53.4	50.7	-
374.0	-	-	-	61.5	50.0	46.3	-
387.1	-	-	-	-	47.0	41.9	-
400.3	-	-	-	-	44.3	35.3	-
406.8	-	-	-	-	43.0	33.1	-
413.4	-	-	-	-	-	30.9	-
426.5	-	-	-	-	-	24.3	-
439.6	-	-	-	-	-	17.6	-
452.8	-	-	-	-	-	13.2	-
465.9	-	-	-	-	-	8.8	-
479.0	-	-	-	-	-	-	-

275.6 ft + 118.1 ft

ft	SWSL					SFSL	HSWSL
	0 t					0 lb – 551,300 lb	
	396.8klb + 132.3klb ZB					352,700 lb	
	85°	85°	75°	65°	55°	85°	
	1,000 lb						
75.5	-	-	-	-	-	-	284.4
78.7	209.4	231.5	-	-	-	231.5	284.4
85.3	188.5	224.9	-	-	-	231.5	275.6
91.9	169.8	218.3	-	-	-	229.3	269.0
98.4	155.4	211.6	-	-	-	229.3	260.1
111.5	131.2	200.6	-	-	-	229.3	244.7
124.7	112.4	191.8	-	-	-	227.1	231.5
137.8	98.1	183.0	-	-	-	224.9	218.3
144.4	-	-	220.5	-	-	221.6	211.6
150.9	-	-	220.5	-	-	218.3	-
164.0	-	-	209.4	-	-	202.8	-
177.2	-	-	198.4	-	-	189.6	-
190.3	-	-	189.6	-	-	178.6	-
203.4	-	-	-	160.9	-	158.7	-
216.5	-	-	-	148.8	-	143.3	-
229.7	-	-	-	138.9	-	130.1	-
236.2	-	-	-	133.4	-	123.5	-
242.8	-	-	-	-	-	116.8	-
255.9	-	-	-	-	-	105.8	-
262.5	-	-	-	-	101.9	100.3	-
269.0	-	-	-	-	98.8	94.8	-
275.6	-	-	-	-	95.7	89.3	-
282.2	-	-	-	-	-	83.8	-
295.3	-	-	-	-	-	77.2	-
308.4	-	-	-	-	-	68.3	-
321.5	-	-	-	-	-	59.5	-
334.6	-	-	-	-	-	50.7	-
347.8	-	-	-	-	-	41.9	-
360.9	-	-	-	-	-	33.1	-
374.0	-	-	-	-	-	-	-
387.1	-	-	-	-	-	-	-

Remarks

Main boom angle 85°, 75°, 65° and 55°; capacities for intermediate boom positions are calculated by the crane control system IC-1
 For HSWSL a boom power-kit is required

SWSL / SFSL 15° / HSWSL LIFTING CAPACITIES

27.6 ft 36.1 – 49.2 ft 360° DIN/ISO

275.6 ft + 157.5 ft

ft	SWSL					SFSL	HSWSL
	0 t 0 lb – 551,300 lb						
	396.8 klb + 132.3 klb ZB 352,700 lb						
	85°	85°	75°	65°	55°	85°	
	1,000 lb						
85.3	176.4	179.7	-	-	-	-	220.5
91.9	166.4	179.7	-	-	-	178.6	219.4
98.4	151.0	174.2	-	-	-	178.6	215.0
111.5	126.8	167.6	-	-	-	178.6	205.0
124.7	108.7	158.7	-	-	-	178.6	195.1
137.8	94.4	152.1	-	-	-	176.4	186.3
150.9	82.5	145.5	-	-	-	174.2	177.5
157.5	77.7	143.3	172.0	-	-	174.2	173.1
164.0	73.0	141.1	172.0	-	-	174.2	168.7
177.2	65.0	134.5	169.8	-	-	165.3	159.8
183.7	-	-	167.6	-	-	160.9	156.5
190.3	-	-	163.1	-	-	156.5	-
203.4	-	-	158.7	-	-	147.7	-
216.5	-	-	149.9	-	-	138.9	-
229.7	-	-	143.3	133.4	-	132.3	-
242.8	-	-	-	124.6	-	119.0	-
255.9	-	-	-	115.7	-	108.0	-
269.0	-	-	-	109.3	-	97.0	-
275.6	-	-	-	106.0	-	91.5	-
282.2	-	-	-	-	-	86.0	-
288.7	-	-	-	-	83.8	81.6	-
295.3	-	-	-	-	81.1	77.2	-
308.4	-	-	-	-	76.3	70.5	-
315.0	-	-	-	-	74.3	67.2	-
321.5	-	-	-	-	-	63.9	-
334.6	-	-	-	-	-	57.3	-
347.8	-	-	-	-	-	48.5	-
360.9	-	-	-	-	-	41.9	-
374.0	-	-	-	-	-	33.1	-
387.1	-	-	-	-	-	26.5	-
400.3	-	-	-	-	-	19.8	-

275.6 ft + 196.9 ft

ft	SWSL					SFSL	HSWSL
	0 t 0 lb – 551,300 lb						
	396.8 klb + 132.3 klb ZB 352,700 lb						
	85°	85°	75°	65°	55°	85°	
	1,000 lb						
98.4	135.6	141.1	-	-	-	-	169.8
111.5	122.4	141.1	-	-	-	136.7	165.3
124.7	104.7	136.7	-	-	-	136.7	159.8
137.8	90.2	130.1	-	-	-	136.7	154.3
150.9	78.5	125.7	-	-	-	136.7	147.7
164.0	69.0	121.3	-	-	-	136.7	142.2
177.2	60.6	114.6	132.3	-	-	136.7	135.6
190.3	53.6	110.2	132.3	-	-	134.5	130.1
203.4	47.4	105.8	130.1	-	-	127.9	124.6
216.5	42.3	101.4	127.9	-	-	123.5	119.0
223.1	-	-	125.7	-	-	120.2	115.7
229.7	-	-	123.5	-	-	116.8	-
242.8	-	-	119.0	-	-	112.4	-
255.9	-	-	114.6	102.3	-	105.8	-
269.0	-	-	108.0	100.8	-	97.0	-
282.2	-	-	-	96.3	-	88.2	-
295.3	-	-	-	90.4	-	79.4	-
308.4	-	-	-	85.1	-	70.5	-
315.0	-	-	-	82.7	-	67.2	-
321.5	-	-	-	-	65.0	63.9	-
334.6	-	-	-	-	61.1	57.3	-
347.8	-	-	-	-	57.5	50.7	-
354.3	-	-	-	-	56.0	47.4	-
360.9	-	-	-	-	-	44.1	-
374.0	-	-	-	-	-	37.5	-
387.1	-	-	-	-	-	30.9	-
400.3	-	-	-	-	-	24.3	-
413.4	-	-	-	-	-	17.6	-
426.5	-	-	-	-	-	13.2	-
439.6	-	-	-	-	-	-	-
452.8	-	-	-	-	-	-	-

Remarks

Main boom angle 85°, 75°, 65° and 55°; capacities for intermediate boom positions are calculated by the crane control system IC-1
 For HSWSL a boom power-kit is required

SWSL / SFSL15° / HSWSL LIFTING CAPACITIES

27.6 ft
 36.1 – 49.2 ft
 360°
 DIN/ISO

275.6 ft + 236.2 ft

ft	SWSL					SFSL	HSWSL
	0 t 0 lb – 551,300 lb						
	396.8klb + 132.3klb ZB 352,700 lb						
	85°	85°	75°	65°	55°	85°	
	1,000 lb						
111.5	105.8	108.0	-	-	-	129.0	
124.7	100.1	108.0	-	-	105.8	126.8	
137.8	85.8	105.8	-	-	105.8	122.4	
150.9	74.1	103.6	-	-	105.8	119.0	
164.0	63.9	99.2	-	-	105.8	115.7	
177.2	55.6	97.0	-	-	105.8	111.3	
190.3	48.5	92.6	-	-	105.8	108.0	
196.9	45.4	91.5	103.6	-	105.8	106.0	
203.4	42.3	90.4	103.6	-	105.8	104.1	
216.5	37.0	86.0	101.4	-	101.4	100.3	
229.7	32.4	83.8	101.4	-	99.2	96.3	
242.8	28.4	81.6	99.2	-	97.0	92.6	
255.9	25.1	79.4	97.0	-	92.6	88.8	
259.2	-	-	95.9	-	90.9	87.7	
269.0	-	-	94.8	-	86.0	-	
275.6	-	-	92.6	78.0	81.6	-	
282.2	-	-	90.4	78.0	77.2	-	
295.3	-	-	88.2	77.4	75.0	-	
308.4	-	-	86.0	75.4	70.5	-	
321.5	-	-	-	73.0	61.7	-	
334.6	-	-	-	69.2	55.1	-	
347.8	-	-	-	65.3	50.5	48.5	-
360.9	-	-	-	-	47.4	44.1	-
374.0	-	-	-	-	44.5	37.5	-
387.1	-	-	-	-	41.9	33.1	-
393.7	-	-	-	-	40.6	29.8	-
400.3	-	-	-	-	-	26.5	-
413.4	-	-	-	-	-	22.0	-
426.5	-	-	-	-	-	15.4	-
439.6	-	-	-	-	-	11.0	-
452.8	-	-	-	-	-	-	-
465.9	-	-	-	-	-	-	-
479.0	-	-	-	-	-	-	-

275.6 ft + 275.6 ft

ft	SWSL					SFSL	HSWSL
	0 t 0 lb – 551,300 lb						
	396.8klb + 132.3klb ZB 352,700 lb						
	85°	85°	75°	65°	55°	85°	
	1,000 lb						
121.4	-	-	-	-	-	98.1	
124.7	83.8	88.2	-	-	-	98.1	
137.8	80.9	88.2	-	-	-	96.6	
150.9	69.7	86.0	-	-	-	94.6	
164.0	60.2	83.8	-	-	-	92.4	
177.2	52.5	81.6	-	-	-	89.9	
190.3	45.4	79.4	-	-	-	87.3	
203.4	39.2	77.2	-	-	-	84.9	
216.5	34.0	75.0	81.6	-	-	82.2	
229.7	29.3	72.8	81.6	-	-	79.6	
242.8	25.1	70.5	81.6	-	-	76.9	
255.9	21.6	68.3	81.6	-	-	74.3	
269.0	18.5	63.9	79.4	-	-	71.7	
282.2	15.7	61.7	77.2	-	-	69.0	
295.3	13.2	59.5	77.2	-	-	66.6	
298.6	-	-	76.1	-	-	65.9	
301.8	-	-	75.0	58.4	-	61.7	
308.4	-	-	75.0	58.4	-	61.7	
321.5	-	-	72.8	58.4	-	55.1	
334.6	-	-	68.3	57.5	-	52.9	
341.2	-	-	68.3	56.9	-	51.8	
347.8	-	-	-	56.2	-	50.7	
360.9	-	-	-	54.5	-	44.1	
374.0	-	-	-	52.2	-	39.7	
380.6	-	-	-	51.4	38.1	36.4	
387.1	-	-	-	50.3	36.8	33.1	
400.3	-	-	-	-	34.4	28.7	
413.4	-	-	-	-	32.0	24.3	
426.5	-	-	-	-	30.0	19.8	
433.1	-	-	-	-	29.1	16.5	
439.6	-	-	-	-	-	13.2	
452.8	-	-	-	-	-	8.8	
465.9	-	-	-	-	-	-	

Remarks

Main boom angle 85°, 75°, 65° and 55°; capacities for intermediate boom positions are calculated by the crane control system IC-1
 For HSWSL a boom power-kit is required

SWSL / SFSL 15° / HSWSL LIFTING CAPACITIES

27.6 ft
 36.1 – 49.2 ft
 360°
 DIN/ISO

315.0 ft + 118.1 ft

ft	SWSL				SFSL	HSWSL
	0 t 0 lb – 551,300 lb					
	396.8klb + 132.3klb ZB 352,700 lb					
	85°	85°	75°	65°	55°	85°
	1,000 lb					
78.7	173.1	178.6	-	-	-	219.4
85.3	173.1	178.6	-	-	176.4	216.1
91.9	164.2	170.9	-	-	175.3	210.5
98.4	149.9	165.3	-	-	173.1	203.9
111.5	125.7	154.3	-	-	168.7	191.8
124.7	108.5	144.4	-	-	164.2	179.7
137.8	94.4	136.7	-	-	158.7	168.7
147.6	-	-	-	-	154.6	160.9
150.9	-	-	148.8	-	153.2	-
164.0	-	-	144.4	-	146.6	-
177.2	-	-	136.7	-	141.1	-
190.3	-	-	130.1	-	136.7	-
203.4	-	-	120.2	-	132.3	-
216.5	-	-	-	-	127.9	-
223.1	-	-	-	115.7	125.7	-
229.7	-	-	-	113.5	123.5	-
242.8	-	-	-	106.0	110.2	-
255.9	-	-	-	97.7	98.5	-
269.0	-	-	-	-	88.0	-
282.2	-	-	-	-	78.9	78.3
295.3	-	-	-	-	74.1	69.7
301.8	-	-	-	-	71.9	65.7
308.4	-	-	-	-	-	61.7
321.5	-	-	-	-	-	54.5
334.6	-	-	-	-	-	47.2
347.8	-	-	-	-	-	39.2
360.9	-	-	-	-	-	31.5
374.0	-	-	-	-	-	23.8
387.1	-	-	-	-	-	17.2
400.3	-	-	-	-	-	-
413.4	-	-	-	-	-	-
426.5	-	-	-	-	-	-
439.6	-	-	-	-	-	-

315.0 ft + 157.5 ft

ft	SWSL				SFSL	HSWSL
	0 t 0 lb – 551,300 lb					
	396.8klb + 132.3klb ZB 352,700 lb					
	85°	85°	75°	65°	55°	85°
	1,000 lb					
88.6	-	-	-	-	-	168.7
91.9	133.4	133.4	-	-	-	168.7
98.4	133.4	133.4	-	-	-	135.6 166.4
111.5	122.4	125.7	-	-	-	133.4 158.7
124.7	104.7	119.0	-	-	-	130.1 151.0
137.8	90.4	112.4	-	-	-	127.9 143.3
150.9	79.1	107.1	-	-	-	123.5 135.6
164.0	69.7	101.9	-	-	-	119.0 129.0
170.6	65.8	99.2	114.6	-	-	117.4 125.1
177.2	61.9	96.6	114.6	-	-	115.7 121.3
187.0	-	-	111.3	-	-	111.6 116.8
190.3	-	-	110.2	-	-	110.2 -
203.4	-	-	105.8	-	-	108.0 -
216.5	-	-	101.4	-	-	103.6 -
229.7	-	-	94.8	-	-	101.4 -
242.8	-	-	90.4	89.3	-	97.0 -
255.9	-	-	-	86.9	-	94.8 -
269.0	-	-	-	81.6	-	90.4 -
282.2	-	-	-	76.3	-	80.9 -
288.7	-	-	-	73.4	-	76.5 -
295.3	-	-	-	-	-	72.1 -
308.4	-	-	-	-	-	63.9 -
315.0	-	-	-	-	61.5	60.3 -
321.5	-	-	-	-	59.5	56.7 -
334.6	-	-	-	-	56.0	49.8 -
341.2	-	-	-	-	54.5	46.7 -
347.8	-	-	-	-	-	43.7 -
360.9	-	-	-	-	-	37.0 -
374.0	-	-	-	-	-	30.2 -
387.1	-	-	-	-	-	23.6 -
400.3	-	-	-	-	-	17.2 -
413.4	-	-	-	-	-	10.8 -
426.5	-	-	-	-	-	-

Remarks

Main boom angle 85°, 75°, 65° and 55°; capacities for intermediate boom positions are calculated by the crane control system IC-1
 For HSWSL a boom power-kit is required

SWSL / SFSL15° / HSWSL LIFTING CAPACITIES

27.6 ft
36.1 – 49.2 ft
360°
DIN/ISO

315.0 ft + 196.9 ft

ft	SWSL					SFSL	HSWSL	
	0 t / 0 lb – 551,300 lb							
	352,700 lb							
	85°	85°	75°	65°	55°	85°		
	1,000 lb							
101.7	-	-	-	-	-	-	132.3	
111.5	101.2	101.2	-	-	-	104.3	130.1	
124.7	97.2	97.2	-	-	-	102.3	124.6	
137.8	86.4	92.8	-	-	-	100.3	119.0	
150.9	75.0	88.4	-	-	-	98.3	113.5	
164.0	65.3	84.2	-	-	-	95.5	108.5	
177.2	57.1	79.8	-	-	-	94.8	103.2	
190.3	50.3	76.3	90.4	-	-	92.6	98.3	
203.4	44.3	72.8	90.4	-	-	90.4	93.5	
216.5	39.2	68.8	88.2	-	-	88.2	88.6	
226.4	-	-	84.9	-	-	86.5	85.1	
229.7	-	-	83.8	-	-	86.0	-	
242.8	-	-	81.6	-	-	81.6	-	
255.9	-	-	77.2	-	-	79.4	-	
269.0	-	-	72.8	65.7	-	77.2	-	
275.6	-	-	63.1	65.3	-	76.1	-	
282.2	-	-	-	64.6	-	75.0	-	
295.3	-	-	-	60.8	-	72.8	-	
308.4	-	-	-	56.9	-	64.8	-	
321.5	-	-	-	53.1	-	57.3	-	
328.1	-	-	-	51.6	-	53.9	-	
334.6	-	-	-	-	-	50.5	-	
341.2	-	-	-	-	45.4	47.3	-	
347.8	-	-	-	-	45.4	44.1	-	
360.9	-	-	-	-	42.5	38.4	-	
374.0	-	-	-	-	39.5	32.2	-	
387.1	-	-	-	-	-	26.2	-	
400.3	-	-	-	-	-	20.3	-	
413.4	-	-	-	-	-	14.6	-	
426.5	-	-	-	-	-	9.0	-	
439.6	-	-	-	-	-	-	-	

315.0 ft + 236.2 ft

ft	SWSL					SFSL	HSWSL	
	0 t / 0 lb – 551,300 lb							
	352,700 lb							
	85°	85°	75°	65°	55°	85°		
	1,000 lb							
114.8	-	-	-	-	-	-	101.0	
124.7	77.8	77.8	-	-	-	80.0	99.4	
137.8	75.2	75.2	-	-	-	78.7	96.1	
150.9	68.3	72.3	-	-	-	77.2	92.6	
164.0	59.3	69.2	-	-	-	75.4	89.1	
177.2	51.8	65.9	-	-	-	73.4	85.3	
190.3	45.0	62.6	-	-	-	72.8	81.8	
203.4	39.0	59.5	-	-	-	72.8	78.3	
210.0	36.5	58.4	70.5	-	-	71.7	76.6	
216.5	34.0	57.3	70.5	-	-	70.5	75.0	
229.7	29.5	55.1	68.3	-	-	68.3	71.7	
242.8	25.6	52.9	66.1	-	-	66.1	68.1	
255.9	22.3	50.7	63.9	-	-	66.1	64.8	
262.5	-	-	63.9	-	-	65.0	63.3	
269.0	-	-	61.7	-	-	63.9	-	
282.2	-	-	59.5	-	-	61.7	-	
295.3	-	-	57.3	48.9	-	59.5	-	
308.4	-	-	53.4	48.1	-	57.3	-	
315.0	-	-	45.4	47.2	-	56.2	-	
321.5	-	-	-	45.9	-	55.1	-	
334.6	-	-	-	43.0	-	50.0	-	
347.8	-	-	-	39.9	-	41.9	-	
360.9	-	-	-	37.3	-	37.5	-	
367.5	-	-	-	35.9	-	34.7	-	
374.0	-	-	-	-	32.0	32.0	-	
387.1	-	-	-	-	30.6	26.2	-	
400.3	-	-	-	-	28.4	20.9	-	
413.4	-	-	-	-	26.2	15.7	-	
426.5	-	-	-	-	-	10.6	-	
439.6	-	-	-	-	-	-	-	
452.8	-	-	-	-	-	-	-	

Remarks

Main boom angle 85°, 75°, 65° and 55°; capacities for intermediate boom positions are calculated by the crane control system IC-1
 For HSWSL a boom power-kit is required

SWSL / SFSL 15° / HSWSL LIFTING CAPACITIES

27.6 ft
 36.1 – 49.2 ft
 360°
 DIN/ISO

315.0 ft + 275.6 ft

ft	SWSL					SFSL	HSWSL
	0 t 0 lb – 551,300 lb						
	396.8klb + 132.3klb ZB 352,700 lb						
	85°	85°	75°	65°	55°	85°	
	1,000 lb						
124.7	60.2	60.2	-	-	-	73.4	
137.8	60.2	60.2	-	-	-	61.1	73.4
150.9	57.5	57.5	-	-	-	60.0	73.4
164.0	54.2	55.1	-	-	-	58.4	71.0
177.2	47.0	52.9	-	-	-	57.3	68.6
190.3	40.6	50.7	-	-	-	57.3	65.9
203.4	35.3	48.5	-	-	-	57.3	63.5
216.5	30.6	46.3	-	-	-	55.1	60.8
223.1	28.5	46.3	52.9	-	-	55.1	59.6
229.7	26.5	46.3	52.9	-	-	55.1	58.4
242.8	22.5	44.1	52.9	-	-	52.9	56.0
255.9	19.0	41.9	50.7	-	-	50.7	53.8
269.0	15.9	39.7	50.7	-	-	50.7	51.6
282.2	13.2	37.5	48.5	-	-	48.5	49.2
295.3	10.8	37.5	46.3	-	-	46.3	47.0
301.8	-	-	46.3	-	-	46.3	45.9
308.4	-	-	44.1	-	-	46.3	-
315.0	-	-	44.1	34.2	-	45.2	-
321.5	-	-	44.1	34.2	-	44.1	-
334.6	-	-	40.8	33.7	-	41.9	-
347.8	-	-	32.0	32.4	-	39.7	-
354.3	-	-	31.1	31.5	-	38.6	-
360.9	-	-	-	30.6	-	37.5	-
374.0	-	-	-	28.9	-	24.0	-
387.1	-	-	-	27.3	-	-	-
400.3	-	-	-	25.6	20.9	-	-
406.8	-	-	-	24.7	20.9	-	-
413.4	-	-	-	-	20.7	-	-
426.5	-	-	-	-	19.2	-	-
439.6	-	-	-	-	17.2	-	-
452.8	-	-	-	-	15.2	-	-

315.0 ft + 315.0 ft

ft	SWSL					SFSL	HSWSL
	0 t 0 lb – 551,300 lb						
	396.8klb + 132.3klb ZB 352,700 lb						
	85°	85°	75°	65°	55°	85°	
	1,000 lb						
137.8	42.8	42.8	-	-	-	-	-
150.9	42.8	42.8	-	-	-	43.7	-
164.0	40.8	41.9	-	-	-	42.8	-
177.2	39.7	39.7	-	-	-	41.9	-
190.3	37.3	39.7	-	-	-	41.9	-
203.4	32.0	37.5	-	-	-	41.9	-
216.5	27.3	35.3	-	-	-	41.9	-
229.7	23.4	35.3	-	-	-	39.7	-
242.8	19.8	33.1	37.5	-	-	39.7	-
255.9	16.5	33.1	37.5	-	-	39.7	-
269.0	13.9	30.9	37.5	-	-	37.5	-
282.2	11.2	28.7	37.5	-	-	35.3	-
295.3	-	28.7	35.3	-	-	35.3	-
308.4	-	26.5	35.3	-	-	33.1	-
321.5	-	24.3	33.1	-	-	33.1	-
334.6	-	24.3	32.0	-	-	30.9	-
341.2	-	-	30.9	20.9	-	30.9	-
347.8	-	-	30.9	20.9	-	30.9	-
360.9	-	-	29.8	20.5	-	28.7	-
374.0	-	-	27.6	19.6	-	28.7	-
387.1	-	-	19.2	18.5	-	26.5	-
393.7	-	-	18.3	17.9	-	25.2	-
400.3	-	-	-	17.2	-	24.0	-
413.4	-	-	-	16.1	-	-	-
426.5	-	-	-	14.8	9.7	-	-
439.6	-	-	-	13.7	9.5	-	-
446.2	-	-	-	13.0	9.3	-	-
452.8	-	-	-	-	9.0	-	-
465.9	-	-	-	-	-	-	-
479.0	-	-	-	-	-	-	-
492.2	-	-	-	-	-	-	-

Remarks

Main boom angle 85°, 75°, 65° and 55°; capacities for intermediate boom positions are calculated by the crane control system IC-1
 For HSWSL a boom power-kit is required

SWSL / SFSL 15° / HSWSL LIFTING CAPACITIES

27.6 ft
36.1 – 49.2 ft
360°
DIN/ISO

354.3 ft + 118.1 ft

ft	SWSL				SFSL	HSWSL
	85°	85°	75°	65°	55°	85°
	0 t / 0 lb – 551,300 lb					
	396.8 klb + 132.3 klb ZB / 352,700 lb					
	1,000 lb					
82.0	-	-	-	-	-	164.2
85.3	-	-	-	-	-	164.2
91.9	-	-	-	-	-	158.7
98.4	-	-	-	-	-	154.3
111.5	-	-	-	-	-	144.4
124.7	-	-	-	-	-	134.5
137.8	-	-	-	-	-	125.7
150.9	-	-	-	-	-	116.8
164.0	-	-	-	-	-	-

354.3 ft + 196.9 ft

ft	SWSL				SFSL	HSWSL
	85°	85°	75°	65°	55°	85°
	0 t / 0 lb – 551,300 lb					
	396.8 klb + 132.3 klb ZB / 352,700 lb					
	1,000 lb					
105.0	-	-	-	-	-	96.8
111.5	71.7	74.3	-	-	-	83.1
124.7	68.8	71.0	-	-	-	82.0
137.8	65.9	67.7	-	-	-	79.6
150.9	62.8	64.4	-	-	-	77.4
164.0	59.7	61.1	-	-	-	75.0
177.2	53.1	57.8	-	-	-	71.9
190.3	46.5	54.9	-	-	-	68.8
196.9	43.7	53.5	65.0	-	-	67.2
203.4	40.8	52.0	64.6	-	-	65.7
216.5	35.9	49.2	62.4	-	-	62.2
229.7	31.7	44.5	58.6	-	-	58.6
242.8	-	-	54.9	-	-	54.9
255.9	-	-	51.4	-	-	51.4
269.0	-	-	47.6	-	-	47.6
282.2	-	-	44.1	-	-	43.9
288.7	-	-	42.3	39.9	-	42.1
295.3	-	-	-	39.9	-	40.3
308.4	-	-	-	37.0	-	36.6
321.5	-	-	-	34.0	-	32.6
334.6	-	-	-	30.9	-	28.4
347.8	-	-	-	28.0	-	-
367.5	-	-	-	-	18.7	-
374.0	-	-	-	-	18.7	-
387.1	-	-	-	-	16.5	-
400.3	-	-	-	-	14.3	-
413.4	-	-	-	-	-	-

354.3 ft + 157.5 ft

ft	1,000 lb				HSWSL
	85°	85°	75°	65°	
91.9	94.4	97.4	-	-	126.8
98.4	94.4	97.4	-	-	107.8
111.5	90.4	92.8	-	-	106.3
124.7	86.0	88.2	-	-	103.2
137.8	81.8	83.6	-	-	100.1
150.9	75.2	78.7	-	-	96.6
164.0	65.9	74.7	-	-	92.6
177.2	58.0	71.0	-	-	88.6
183.7	54.7	69.0	84.7	-	86.5
190.3	51.4	67.0	84.7	-	84.4
203.4	-	-	79.6	-	79.8
216.5	-	-	74.3	-	75.4
229.7	-	-	69.2	-	70.8
242.8	-	-	64.2	-	66.1
249.3	-	-	61.7	-	63.8
255.9	-	-	-	-	61.5
262.5	-	-	55.3	-	59.2
269.0	-	-	54.9	-	56.9
282.2	-	-	52.2	-	52.2
295.3	-	-	48.1	-	46.7
308.4	-	-	44.1	-	42.1
334.6	-	-	-	31.3	-
347.8	-	-	-	30.4	-
360.9	-	-	-	27.6	-
374.0	-	-	-	-	-

Remarks

Main boom angle 85°, 75°, 65° and 55°; capacities for intermediate boom positions are calculated by the crane control system IC-1
 For HSWSL a boom power-kit is required

SFVL / LFVL WORKING RANGES **13°**

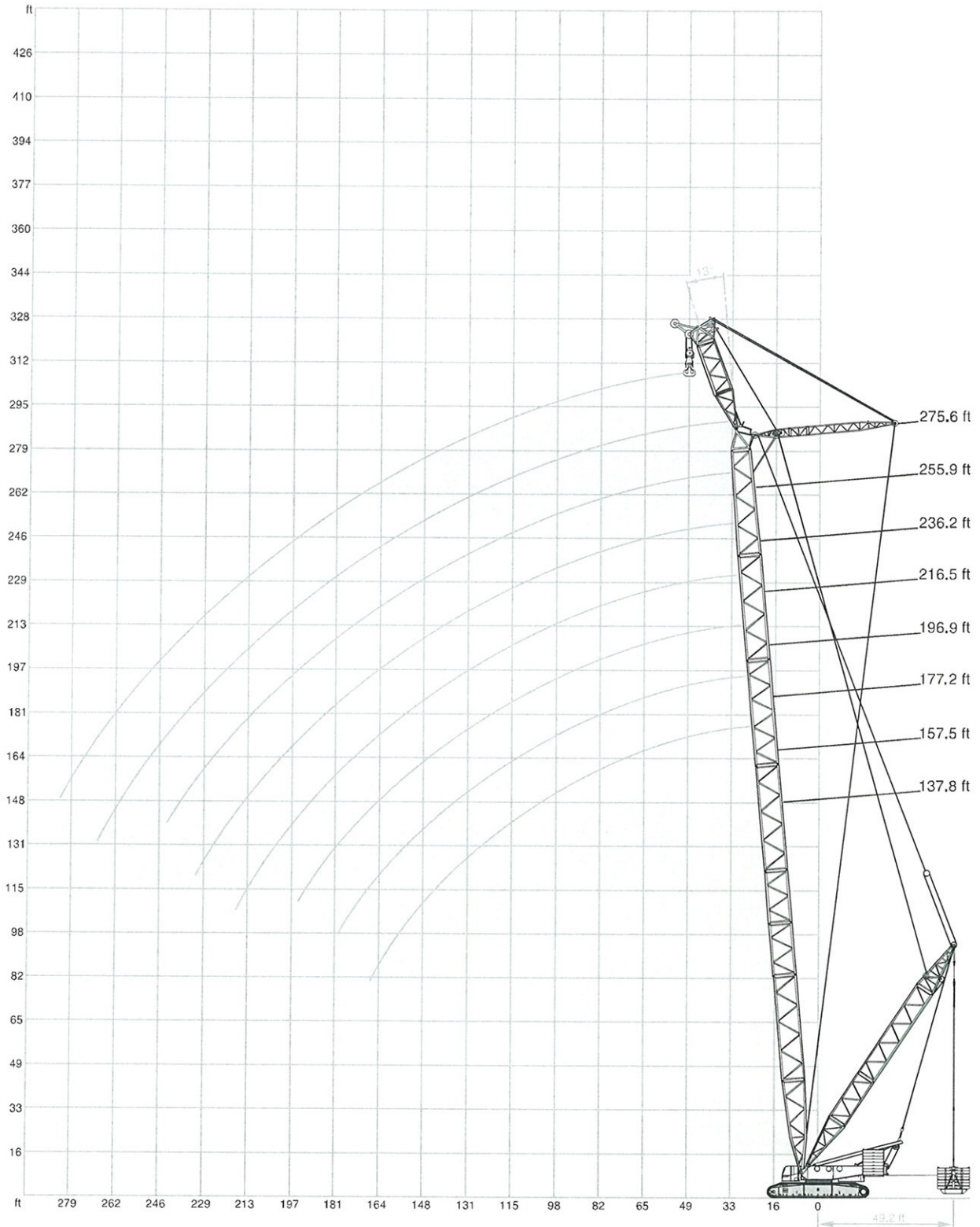

SFVL / LFVL LIFTING CAPACITIES

396,800 lb + 132,300 lb ZB 36.1 – 49.2 ft 0-661,400 lb 39.4 ft 27.6 ft 360° DIN/ISO

ft	137.8 ft			157.5 ft			177.2 ft			196.9 ft		
	SFVL		LFVL	SFVL		LFVL	SFVL		LFVL	SFVL		LFVL
	13°	20°	17,5°	13°	20°	17,5°	13°	20°	17,5°	13°	20°	17,5°
	1,000 lb											
42.7	1018.5	-	661.4	945.8	-	661.4	-	-	661.4	-	-	-
45.9	987.7	965.6	661.4	943.6	908.3	661.4	853.2	813.5	661.4	771.6	-	661.4
52.5	930.4	921.5	661.4	919.3	884.1	661.4	848.8	813.5	661.4	767.2	736.3	661.4
59.1	868.6	868.6	661.4	868.6	859.8	661.4	844.4	806.9	661.4	762.8	725.3	661.4
65.6	769.4	782.6	661.4	776.0	778.2	661.4	771.6	773.8	661.4	751.8	714.3	661.4
72.2	698.9	701.1	641.5	694.5	696.7	652.6	690.0	692.3	661.4	685.6	683.4	661.4
78.7	630.5	632.7	593.0	626.1	628.3	617.3	621.7	623.9	612.9	617.3	619.5	621.7
85.3	573.2	575.4	549.0	582.0	577.6	573.2	577.6	573.2	575.4	560.0	564.4	571.0
91.9	526.9	526.9	507.1	533.5	535.7	529.1	531.3	533.5	531.3	526.9	524.7	529.1
98.4	485.0	487.2	467.4	487.2	489.4	487.2	485.0	487.2	485.0	480.6	482.8	482.8
111.5	416.7	418.9	396.8	414.5	414.5	414.5	410.1	412.3	410.1	405.7	407.9	407.9
124.7	352.7	359.4	335.1	357.1	357.1	352.7	352.7	354.9	354.9	350.5	350.5	350.5
137.8	304.2	304.2	288.8	313.1	313.1	302.0	308.6	310.9	308.6	304.2	306.4	306.4
150.9	251.3	251.3	253.5	273.4	273.4	262.4	273.4	273.4	273.4	269.0	269.0	269.0
164.0	203.9	-	215.0	229.3	229.3	231.5	242.5	244.7	238.1	240.3	240.3	240.3
177.2	-	-	-	190.7	-	201.7	209.4	209.4	211.6	215.0	216.1	215.0
190.3	-	-	-	-	-	-	176.4	176.4	187.4	187.4	187.4	191.8
203.4	-	-	-	-	-	-	-	-	-	159.8	159.8	170.9
216.5	-	-	-	-	-	-	-	-	-	133.4	-	-

ft	216.5 ft			236.2 ft			255.9 ft			275.6 ft		
	SFVL		LFVL	SFVL		LFVL	SFVL		LFVL	SFVL		LFVL
	13°	20°	17,5°	13°	20°	17,5°	13°	20°	17,5°	13°	20°	17,5°
	1,000 lb											
45.9	-	-	610.7	-	-	-	-	-	-	-	-	-
49.2	652.6	-	610.7	-	-	-	-	-	-	-	-	-
52.5	650.4	626.1	610.7	571.0	555.6	540.1	482.8	465.2	451.9	-	-	399.0
55.8	648.2	623.9	610.7	568.8	553.4	540.1	480.6	465.2	451.9	425.5	-	399.0
59.1	646.0	621.7	610.7	568.8	551.2	540.1	478.4	465.2	451.9	423.3	412.3	399.0
65.6	641.5	617.3	610.7	566.6	549.0	540.1	474.0	460.8	451.9	418.9	407.9	399.0
72.2	621.7	610.7	606.3	560.0	544.5	540.1	469.6	456.4	451.9	416.7	403.4	399.0
78.7	595.2	588.6	577.6	542.3	533.5	529.1	465.2	451.9	449.7	410.1	401.2	399.0
85.3	557.8	560.0	549.0	526.9	518.1	511.5	458.6	447.5	445.3	403.4	394.6	394.6
91.9	509.3	511.5	520.3	504.9	504.9	493.8	451.9	440.9	438.7	394.6	388.0	390.2
98.4	478.4	476.2	478.4	463.0	465.2	474.0	445.3	434.3	434.3	388.0	379.2	385.8
111.5	403.4	405.7	403.4	399.0	401.2	401.2	392.4	394.6	396.8	363.8	361.6	370.4
124.7	346.1	348.3	346.1	341.7	343.9	343.9	339.5	341.7	339.5	328.5	328.5	337.3
137.8	302.0	302.0	302.0	297.6	299.8	297.6	295.4	295.4	295.4	291.0	293.2	291.0
150.9	266.8	266.8	266.8	262.4	262.4	262.4	257.9	260.1	257.9	253.5	255.7	255.7
164.0	235.9	235.9	235.9	231.5	233.7	231.5	229.3	229.3	229.3	224.9	224.9	224.9
177.2	211.6	212.7	211.6	207.2	208.3	207.2	203.9	205.0	203.9	199.5	200.6	200.6
190.3	190.7	190.7	190.7	186.3	187.4	186.3	183.0	184.1	183.0	178.6	179.7	178.6
203.4	167.6	167.6	173.1	168.7	168.7	168.7	164.2	165.3	165.3	160.9	160.9	160.9
216.5	143.3	143.3	154.3	146.6	146.6	153.2	146.6	146.6	148.8	143.3	143.3	145.5
229.7	121.3	-	132.3	126.8	126.8	137.8	127.9	127.9	135.6	125.7	125.7	131.2
242.8	-	-	-	107.8	-	117.9	111.3	111.3	122.4	110.2	110.2	117.9
255.9	-	-	-	-	-	-	95.0	95.0	106.0	95.5	95.5	106.5
269.0	-	-	-	-	-	-	78.7	-	-	81.1	81.1	92.2
282.2	-	-	-	-	-	-	-	-	-	67.0	-	-

TECHNICAL DESCRIPTION

CRAWLER CARRIER

	3-section carrier comprising of carbody and two crawlers. Hydraulic pin connections between crawlers and carbody provide for easy assembly and removal to minimise width and weight for transportation.
Carbody	Bending- and torsion-resistant welded structure of box type construction, fabricated of high-strength fine-grain structural steel.
Crawlers	Side frames: bending-resistant welded structure of high-strength fine-grain structural steel. Track shoes, idler and drive sprockets are fabricated of heat-treated high-strength cast steel. 15 rollers on each side frame with hardened rolling surfaces. Automatic centralized lubrication is included as standard.
Power train	The tracks are powered by two hydraulic motors each through closed planetary gear reduction units running in oil bath, equipped with spring-applied hydraulically released holding brakes; the gear units are of very compact design to fit within the width of the crawlers. Each crawler is infinitely variable controlled, both independently and in opposite direction.
Assembly jacks	Four hydraulic jacking cylinders on carbody (folding within 9.8 ft width) for easy assembly of crawlers.

SUPERSTRUCTURE

Counterweight	352,700 lb / 396,800 lb as option in combination with central ballast.
Frame	Torsion-resistant welded structure fabricated of high-strength fine-grain structural steel. Connected to carrier by triple-row roller bearing slew ring.
Drive	DaimlerChrysler diesel engine type OM 502 LA, 390 kW (530 hp) at 1800 1/min, torque 2400 Nm at 1300 1/min. The engine complies with EUROMOT 3a, EPA T3 and Carb regulations. Pump distribution gearbox with five variable displacement axial piston pumps, and gear pumps. Silencer with spark-arrestor.
Rope drums	The standard superstructure equipment includes three rope drums – hoist 1, hoist 2 and boom hoist. The drums are powered by hydraulic motors through closed planetary gear units running in oil bath. All rope drums have spring-applied, hydraulically released multi-disk brakes and non-wearing hydraulic braking for load lowering. Rope ends H 1, 2, 3 and W 1, 2 equipped with quick-connect rope end fittings. Hoists H 1 + 2 are removable to minimise weight for transportation.
A-frame	Hydraulic raising system for A-frame as standard.
Slew unit	Powered by hydraulic motor through closed, planetary gear unit running in oil bath. Spring-applied, hydraulically released holding brake and non-wearing hydraulic braking.
Control system	Demag IC-1: Electronic proportional valve pilot control integrated in stored-program control system incl. diagnostics. 2 colour monitors, rated capacity limiter operated via a touchscreen. Working speeds infinitely variable controlled by the lever position. Automatic power control for optimal utilisation of engine output, emergency control system.
Cabin	Comfortable cab with large windscreen and airconditioner. Laminated glass all around, roof window, self-contained hot air heater, full instrumentation and crane controls. The cab can be tilted back for improved operator view of boom point. A camera system is installed to monitor the rope drums. For transportation, the cab swings in front of the superstructure to minimise width.
Electrical equipment	24 V d. c. system (2 x batteries 12 V, 200 Ah).

OPTIONAL EQUIPMENT

Counterweight	44,100 lb on the superstructure (only in conjunction with central ballast).
Central ballast	132,300 lb.
Hydraulic cylinder A-frame	For self-assembly of crawlers.
Sideways outriggers	For erection of long boom systems.
Counterweight carrier	Drive 4 x 4, total weight 705,600 lb, net weight 88,200 lb, in combination with SL telescopic system.
Quick-connection	Hydraulic quick-disconnect fittings on carrier and superstructure facilitate removal to minimise weight for transportation.
Track shoes	6'-7".
Quadro-drive	Add. two hydraulic motors on the crawlers to double the driving power. The driving speed will be reduced accordingly.

TECHNICAL DESCRIPTION
BOOM CONFIGURATIONS S AND L

SH:	Main boom: foot section 34.5 ft (used to install drums W1/H3), inserts 39.4 ft and 19.7 ft (type 2724) and tapered insert 39.4 ft, head with sheave assembly 1323,000 lb 4.9 ft. Main boom lengths: 78.7-275.6 ft.
SH/LH:	Main boom: same as SH, extended by type 2421 from the fly jib and by top section 24.6 ft. Main boom lengths: 216.5-334.6 ft.
SW:	Main boom: same as SH. Fly jib: foot section 14.8 ft, inserts 39.4 ft and 19.7 ft (type 2421) and top section 24.6 ft. Main boom lengths: 98.4-216.5 ft. Fly jib lengths: 78.7-275.6 ft.
SSL:	Main boom: same as SH. Superlift equipment, Superlift counterweight 0-661,400 lb (at 110,300 lb increments). Main boom lengths: 118.1-275.6 ft.
HSSL:	Main Boom: same as SH/SSL + boom power-kit. Superlift equipment, Superlift counterweight 0-661,400 lb (at 110,300 lb increments). Main boom lengths: 177.2-354.3 ft.
SSL/LSL:	Main boom: same as SH 275.6 ft, extended by type 2421 from the fly jib and by top section 24.6 ft. Superlift equipment, Superlift counterweight 0-661,400 lb (at 110,300 lb increments). Main boom lengths: 295.3-452.8 ft.
SWSL: (SFSL)	Main boom: same as SH. Fly jib: same as SW. Superlift equipment, Superlift counterweight 0-661,400 lb (at 110,300 lb increments). Main boom lengths: 118.1-275.6 ft. Fly jib lengths: 78.7-275.6 ft.
HSWSL:	Main Boom: same as HSSL. Fly jib: same as SW/SWSL. Superlift equipment, Superlift counterweight 0-661,400 lb (at 110,300 lb increments). Main boom lengths: 177.2-354.3 ft. Fly jib lengths: 78.7-315.0 ft.
LF2:	Main boom: same as SH, SSL, HSSL, SH/LH, SH/LH SGLmax; SSL/LSL, SSL/LSL SGLmax. Fly jib lengths: 39.4 ft, 78.7 ft, 118.1 ft. Fly jib offsets: 10°, 15°, 20° for jib length 39.4 ft. Fly jib offsets: 10°, 20°, 30° for jib lengths 78.7-118.1 ft.
SFVL:	Main boom: same as SH, lengths 137.8-275.6 ft, without sheave assembly. Fly jib: foot section 14.8 ft, insert 19.7 ft; heavy-duty head 4.9 ft. Sheave assembly 1323,000 lb same as SH.
SH/LH SGLmax:	Same as SH, extended by boom power-kit + jib top section. Main boom lengths: 255.9-354.3 ft.
SSL/LSL SGLmax:	Same as SSL, extended by boom power-kit + jib top section. Main boom lengths: 295.3-452.8 ft.
Reeving winch	Mounted on superstructure
Operator aids	Electronic load indicator, hoist limit switch, limit switches for boom movements, hydraulic boom backstops, anemometer.

OPTIONAL EQUIPMENT

Power-kit for main boom	Consisting of 2-4 additional heavy main boom sections; standard main boom 275.6 ft required.
Superlift equipment standard	Mast 98.4 ft, winch with rope and tray for 661,400 lb. Mast radii 36.1 ft, 42.7 ft and 49.2 ft by adjusting the Superlift mast.
Superlift equipment with telescopic cylinder	Mast 98.4 ft, winch with rope, SL telescopic cylinder and tray for 661,400 lb. Mast position 49.2 ft. Superlift counterweight can be adjusted from 42.7-55.8 ft.
Hoist H3	Additional rope drum on main boom (for LF2 or runner operation). Line pull same as H1, rope length 2133 ft.
Runner 66,150 lb	Approx. 6.6 ft for installation on boom head or top section (not in conjunction with LF2).
Runner 132,300 lb	
Hydraulic pinning of boom sections	

TRANSPORT EXAMPLE FOR CC 2800-1

Load approx. 180,779 lb

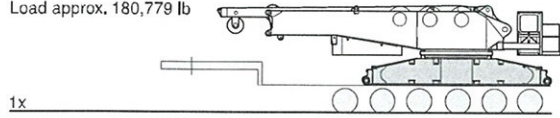

Load approx. 48,502 lb

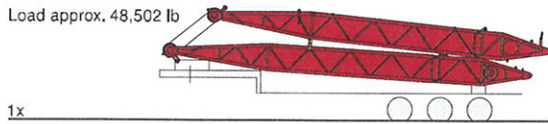

Load 99,208 lb

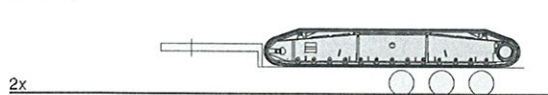

Load 68,343 lb

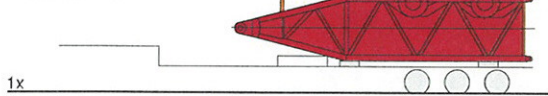

Load 44,093 lb

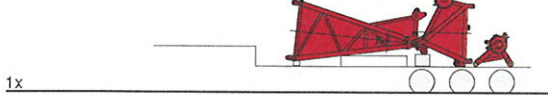

Load 59,525 lb

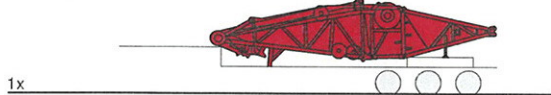

Load 44,754 lb

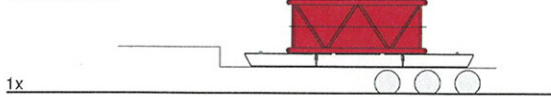

Load 54,013 lb



Load 51,147 lb



- Superlift counterweight
- Basic crane
- Boom combination SWSL 275.6 + 275.6 ft
- Containers, boxes, etc.
- Boom combination LF2 118.1 ft
- Trucks

Load approx. 33,069 lb

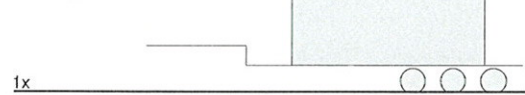

Load 66,800 lb

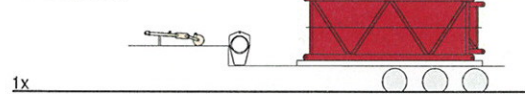

Load 59,525 lb

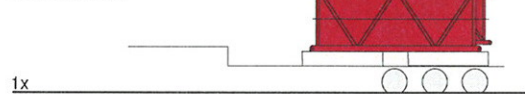

Load 63,493 lb



Load 76,060 lb

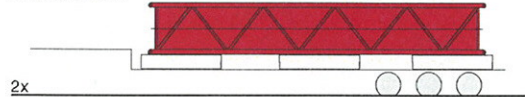

Load 59,525 lb

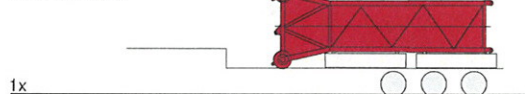

Load 73,855 lb

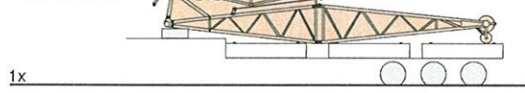

198,416 lb Superlift counterweight can be transported together with the complete SWSL attachment 275.6 ft + 275.6 ft + 118.1 ft LF2. Depending on the load case, the remaining 462,971 lb Superlift counterweight and some mats as required, will have to be carried on separate trucks.



NOTES TO LIFTING CAPACITY

Ratings are in compliance with ISO 4305 and DIN 15019.2 (test load = 1.25 x suspended load + 0.1 x dead weight of boom head).
Weight of hook blocks and slings is part of the load, and is to be deducted from the capacity ratings.

Consult operation manual for further details.

Note: Data published herein is intended as a guide only and shall not be construed to warrant applicability for lifting purposes.
Crane operation is subject to the computer charts and operation manual both supplied with the crane.

In some instances the superlift counterweight does not lift off the ground with the indicated load.





DEMAG CC2800-1
CRAWLER CRANE

Effective Date: April 2007.

Product specifications and prices are subject to change without notice or obligation. The photographs and /or drawings in this document are for illustrative purposes only. Refer to the appropriate Operator's Manual for instructions on the proper use of this equipment. Failure to follow the appropriate Operator's Manual when using our equipment or to otherwise act irresponsibly may result in serious injury or death. The only warranty applicable to our equipment is the standard written warranty applicable to the particular product and sale and Terex makes no other warranty, express or implied.

Products and services listed may be trademarks, service marks or trade-names of Terex Corporation and / or its subsidiaries in the USA and other countries and all rights are reserved.

„TEREX“ is a registered trademark of Terex Corporation in the USA and many other countries.

Copyright © 2007 Terex Corporation.



Terex Cranes Wilmington Operations

Mobile hydraulic and lattice-boom cranes
202 Raleigh St. - Wilmington, NC 28412 USA
Phone +1 910 395 8500 · Fax +1 910 395 8538
Email: american@american-crane.com

Order Nr. CC 2800-1 usa A1 – 201 222 12